

## Appendix C: Mapping Analysis

Note: The mapping analysis of the 2017 TIP Investment Analysis is also available as an online mapping tool at: <http://arcg.is/1ttLWBz>.

### Alameda County

Index of Projects.....	C-1
Overlay of 2017 TIP Mapped Projects over Census Tracts with Above Average Asian Population .....	C-2
Overlay of 2017 TIP Mapped Projects over Census Tracts with Above Average Black/African American Population.....	C-3
Overlay of 2017 TIP Mapped Projects over Census Tracts with Above Average Hispanic/Latino Population .....	C-4
Overlay of 2017 TIP Mapped Projects over Census Tracts with Above Average Other Racial/Ethnic Minority Population.....	C-5
Overlay of 2017 TIP Mapped Projects over Communities of Concern.....	C-6

### Contra Costa County

Index of Projects.....	C-7
Overlay of 2017 TIP Mapped Projects over Census Tracts with Above Average Asian Population .....	C-8
Overlay of 2017 TIP Mapped Projects over Census Tracts with Above Average Black/African American Population.....	C-9
Overlay of 2017 TIP Mapped Projects over Census Tracts with Above Average Hispanic/Latino Population .....	C-10
Overlay of 2017 TIP Mapped Projects over Census Tracts with Above Average Other Racial/Ethnic Minority Population.....	C-11
Overlay of 2017 TIP Mapped Projects over Communities of Concern.....	C-12

### Marin County

Index of Projects.....	C-13
Overlay of 2017 TIP Mapped Projects over Census Tracts with Above Average Asian Population .....	C-14
Overlay of 2017 TIP Mapped Projects over Census Tracts with Above Average Black/African American Population.....	C-15



Overlay of 2017 TIP Mapped Projects over Census Tracts with Above Average Hispanic/Latino Population .....C-16

Overlay of 2017 TIP Mapped Projects over Census Tracts with Above Average Other Racial/Ethnic Minority Population.....C-17

Overlay of 2017 TIP Mapped Projects over Communities of Concern.....C-18

**Napa County**

Index of Projects.....C-19

Overlay of 2017 TIP Mapped Projects over Census Tracts with Above Average Asian Population .....C-20

Overlay of 2017 TIP Mapped Projects over Census Tracts with Above Average Black/African American Population.....C-21

Overlay of 2017 TIP Mapped Projects over Census Tracts with Above Average Hispanic/Latino Population .....C-22

Overlay of 2017 TIP Mapped Projects over Census Tracts with Above Average Other Racial/Ethnic Minority Population.....C-23

Overlay of 2017 TIP Mapped Projects over Communities of Concern.....C-24

**San Francisco County**

Index of Projects.....C-25

Overlay of 2017 TIP Mapped Projects over Census Tracts with Above Average Asian Population .....C-26

Overlay of 2017 TIP Mapped Projects over Census Tracts with Above Average Black/African American Population.....C-27

Overlay of 2017 TIP Mapped Projects over Census Tracts with Above Average Hispanic/Latino Population .....C-28

Overlay of 2017 TIP Mapped Projects over Census Tracts with Above Average Other Racial/Ethnic Minority Population.....C-29

Overlay of 2017 TIP Mapped Projects over Communities of Concern.....C-30

**San Mateo County**

Index of Projects.....C-31





Overlay of 2017 TIP Mapped Projects over Census Tracts with Above Average Asian Population .....	C-32
Overlay of 2017 TIP Mapped Projects over Census Tracts with Above Average Black/African American Population.....	C-33
Overlay of 2017 TIP Mapped Projects over Census Tracts with Above Average Hispanic/Latino Population .....	C-34
Overlay of 2017 TIP Mapped Projects over Census Tracts with Above Average Other Racial/Ethnic Minority Population.....	C-35
Overlay of 2017 TIP Mapped Projects over Communities of Concern.....	C-36

**Santa Clara County**

Index of Projects.....	C-37
Overlay of 2017 TIP Mapped Projects over Census Tracts with Above Average Asian Population .....	C-38
Overlay of 2017 TIP Mapped Projects over Census Tracts with Above Average Black/African American Population.....	C-39
Overlay of 2017 TIP Mapped Projects over Census Tracts with Above Average Hispanic/Latino Population .....	C-40
Overlay of 2017 TIP Mapped Projects over Census Tracts with Above Average Other Racial/Ethnic Minority Population.....	C-41
Overlay of 2017 TIP Mapped Projects over Communities of Concern.....	C-42

**Solano County**

Index of Projects.....	C-43
Overlay of 2017 TIP Mapped Projects over Census Tracts with Above Average Asian Population .....	C-44
Overlay of 2017 TIP Mapped Projects over Census Tracts with Above Average Black/African American Population.....	C-45
Overlay of 2017 TIP Mapped Projects over Census Tracts with Above Average Hispanic/Latino Population .....	C-46
Overlay of 2017 TIP Mapped Projects over Census Tracts with Above Average Other Racial/Ethnic Minority Population.....	C-47
Overlay of 2017 TIP Mapped Projects over Communities of Concern.....	C-48



**Sonoma County**

Index of Projects.....C-49

Overlay of 2017 TIP Mapped Projects over Census Tracts with  
Above Average Asian Population .....C-50

Overlay of 2017 TIP Mapped Projects over Census Tracts with  
Above Average Black/African American Population.....C-51

Overlay of 2017 TIP Mapped Projects over Census Tracts with  
Above Average Hispanic/Latino Population .....C-52

Overlay of 2017 TIP Mapped Projects over Census Tracts with  
Above Average Other Racial/Ethnic Minority Population.....C-53

Overlay of 2017 TIP Mapped Projects over Communities of Concern.....C-54

# Alameda County

## Index of Projects

- 1 AC Transit: East Bay Blue Rapid Transit
- 2 East Bay Greenway
- 3 East-West Connector in Fremont & Union City
- 4 I-580/680 Interchange HOV/HOT Widening
- 5 I-680 NB HOV/HOT Lane
- 6 I-80/Ashby Avenue Interchange Improvements
- 7 I-880 NB HOV/HOT: North of Hacienda to Hegenberger
- 8 I-880 North Safety Improvements
- 9 I-880 SB HOV Lanes - Marina Blvd to Hegenberger
- 10 I-880/Industrial Parkway West Interchange
- 11 I-880/West Winton Avenue Interchange
- 12 I-880/Whipple Road Interchange Improvements
- 13 Route 84 widening, Pigeon Pass to I-680
- 14 SR 84 Expressway Widening
- 15 State Route 262 (Mission Blvd) Improvements
- 16 Widen I-680 NB and SB for EL from SR-84 to Alcosta
- 17 Oakland/Alameda Freeway Access Project
- 18 Alameda: Vasco Road Safety Improvements
- 19 Crow Canyon Safety Improvements
- 20 Estuary Bridges Seismic Retrofit and Repairs
- 21 Fruitvale Ave Roadway Bridge Retrofit
- 22 Niles Canyon Rd (SR 84)/Pleas-Sunol Rd Inter. Imps
- 23 ALA-880 Express Lanes
- 24 Downtown Berkeley BART Plaza/Transit Area Imps.
- 25 9th St Bicycle Blvd Extension Pathway Ph II
- 26 Bay Trail Shoreline Access Staging Area Project
- 27 I-80 Gilman Interchange Reconfiguration
- 28 Shattuck Complete Streets and De-Couplet
- 29 Dougherty Road widening
- 30 Dublin Blvd. - North Canyons Pkwy Extension
- 31 Dublin Boulevard widening
- 32 Emeryville - Hollis Street Preservation
- 33 Widen Kato Rd from Warren Avenue to Milmont Drive
- 34 I-880 Auxiliary lanes at Industrial Parkway
- 35 I-880 NB and SB Auxiliary lanes
- 36 Rt 92/Clawiter/Whitesell Interchange Improvements
- 37 Livermore Relocation and Restoration of R/R Depot
- 38 Bay Bridge Park
- 39 Improved Bike/Ped Access to East Span of SFOBB
- 40 Enterprise Drive Complete Streets and Road Diet
- 41 19th St BART to Lake Merritt Urban Greenway
- 42 42nd Ave. & High St. I-880 Access Improv.
- 43 7th Street West Oakland Transit Village, Phase II
- 44 International Boulevard Improvement Project
- 45 Lake Merritt Improvement Project
- 46 Lake Merritt to Bay Trail Bike/Ped Bridge
- 47 Laurel Access to Mills, Maxwell Park and Seminary
- 48 Oakland Army Base Infrastructure Improvements
- 49 Oakland Waterfront Bay Trail
- 50 Oakland: Shattuck and Claremont Bike/Ped Imps
- 51 Oakland: Telegraph Ave Bike/Ped Imps and Road Diet
- 52 Oakland: Telegraph Avenue Complete Streets
- 53 Pleasanton Complete Streets
- 54 7th St. Grade Separation and Port Arterial Improvements
- 55 I-880/Marina Blvd Interchange and Overcrossing Rep
- 56 I-880/SR 112 Overcrossing Replacement
- 57 Central Bay Operations and Maintenance Facility
- 58 Oakland to San Jose Double Track (Segment 2A)
- 59 Toll Bridge Maintenance
- 60 Toll Bridge Rehabilitation Program
- 61 Ferry Service - Berkeley/Albany

# Alameda County: Overlay of 2017 TIP Mapped Projects over Census Tracts with Above Average Asian Population

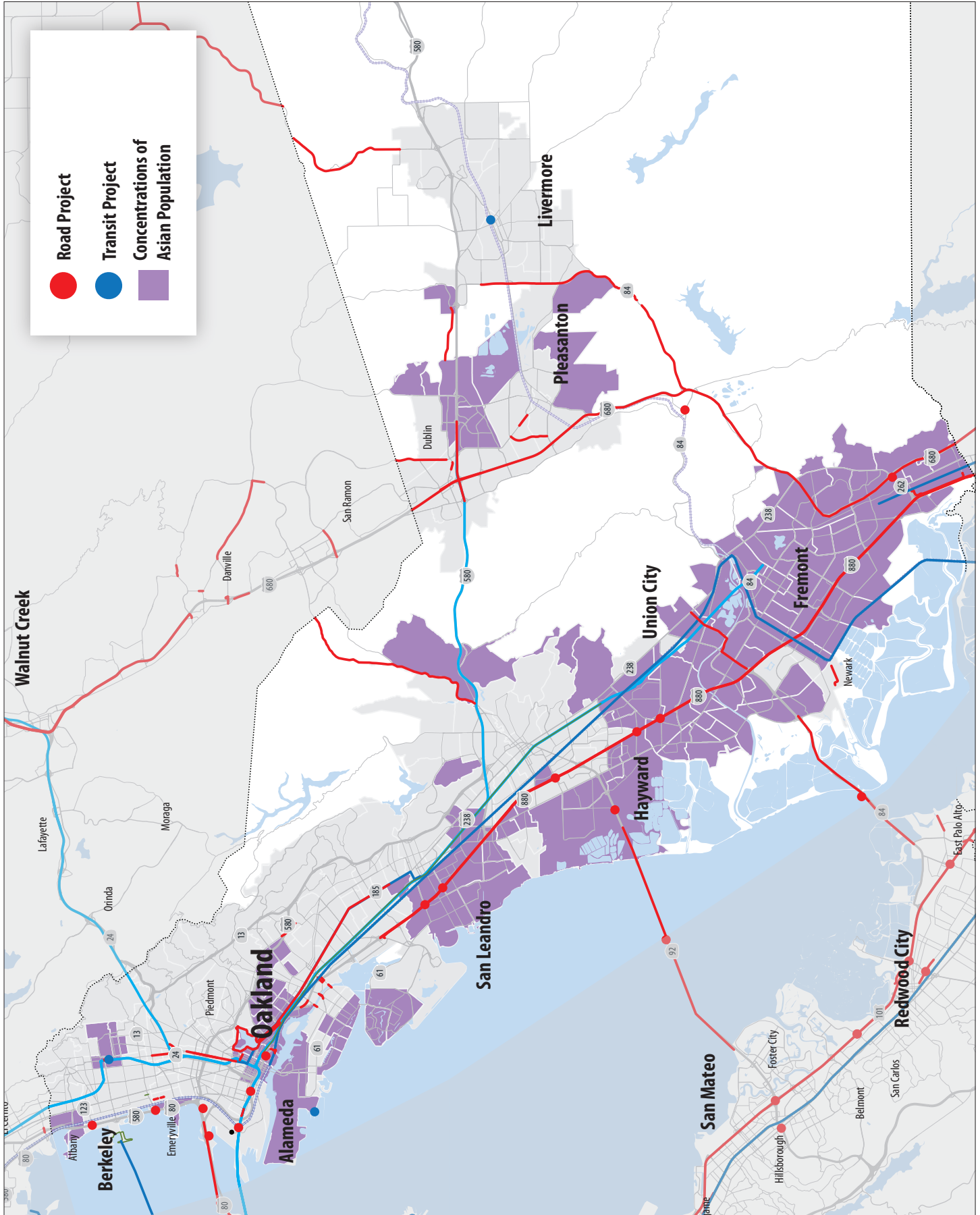

Project limits may overlap or projects may represent various phases of a project at the same location.  
 List and map include only projects that can be mapped.  
 An interactive version of these maps is posted online at: <http://arcg.is//1ttLWBz>.

# Alameda County: Overlay of 2017 TIP Mapped Projects over Census Tracts with Above Average Black or African American Population

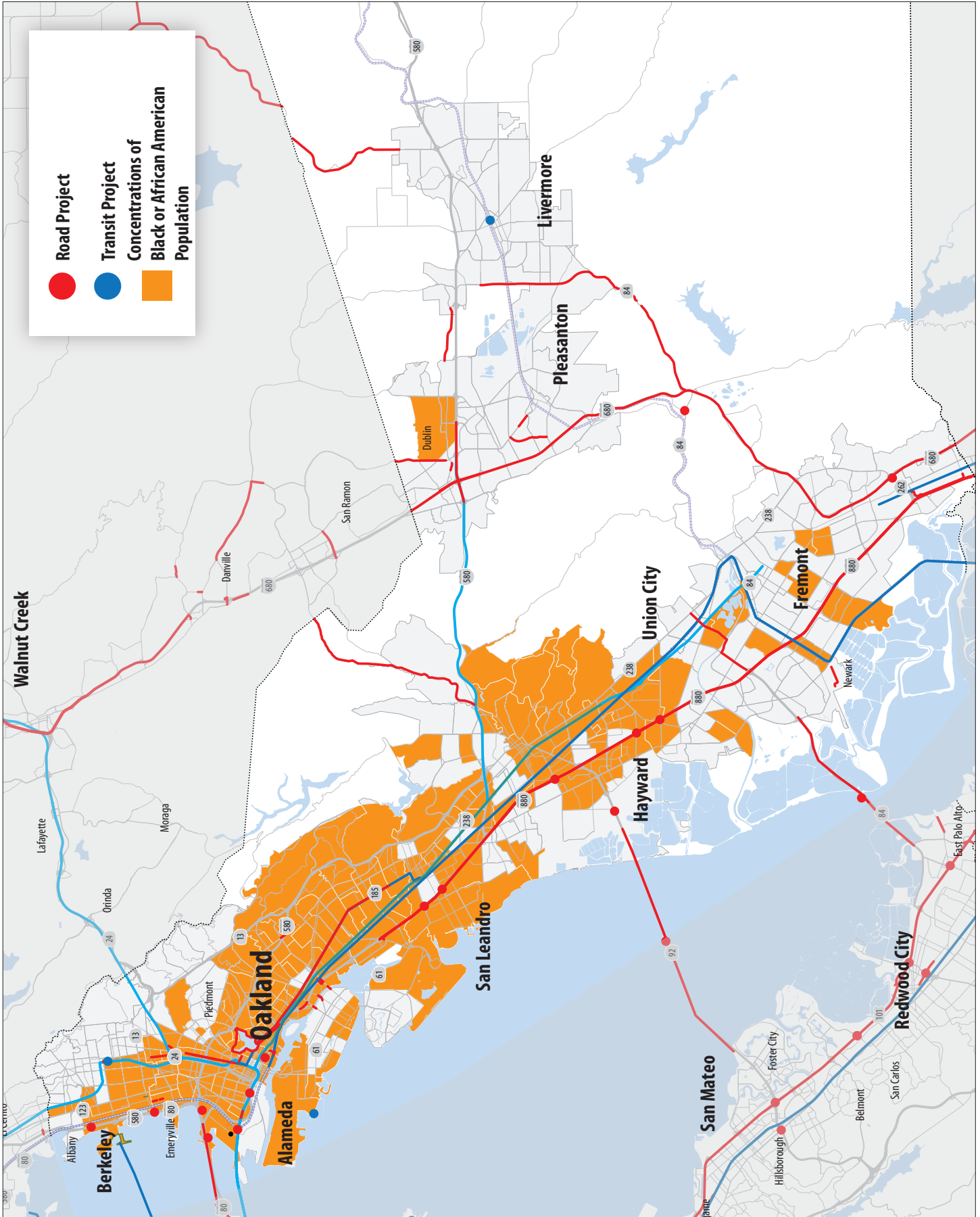

Project limits may overlap or projects may represent various phases of a project at the same location.  
 List and map include only projects that can be mapped.  
 An interactive version of these maps is posted online at: <http://arcg.is//1ttLWBz>.

# Alameda County: Overlay of 2017 TIP Mapped Projects over Census Tracts with Above Average Hispanic/ Latino Population

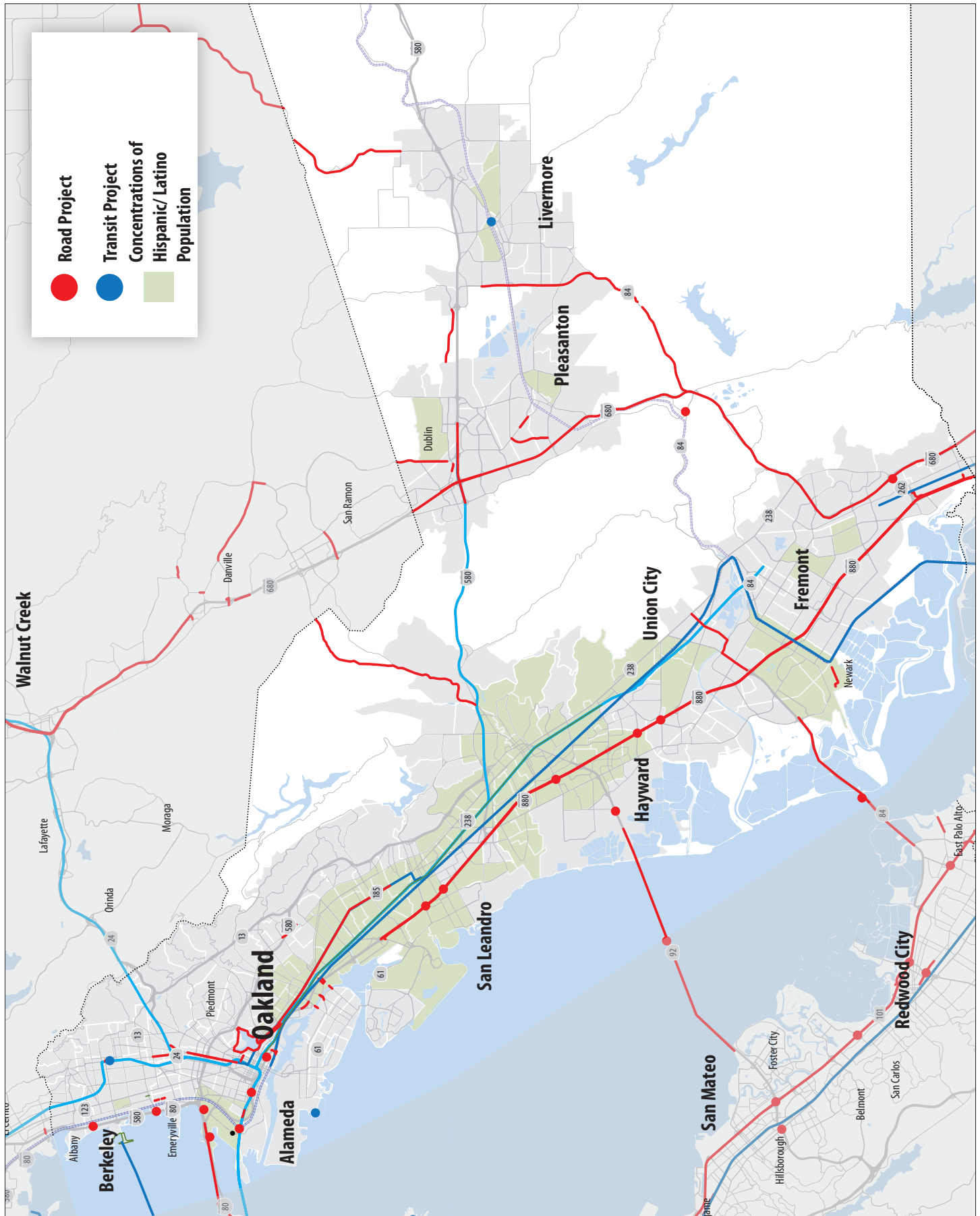

Project limits may overlap or projects may represent various phases of a project at the same location.  
 List and map include only projects that can be mapped.  
 An interactive version of these maps is posted online at: <http://arcg.is//1ttLWBz>.



# Alameda County: Overlay of 2017 TIP Mapped Projects over Census Tracts with Above Average Other Racial/Ethnic Minority Population

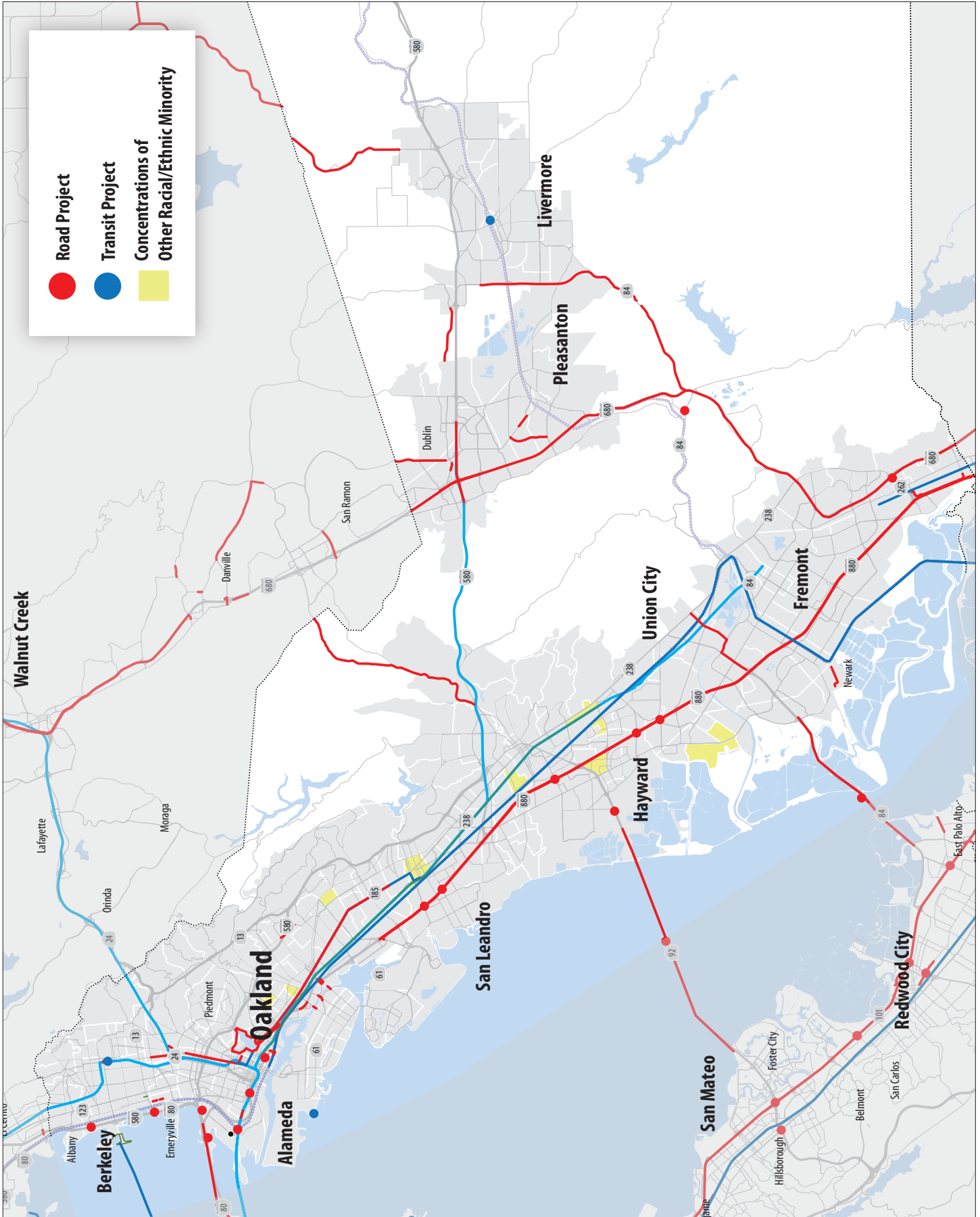

Project limits may overlap or projects may represent various phases of a project at the same location.  
 List and map include only projects that can be mapped.  
 An interactive version of these maps is posted online at: <http://arcg.is//1ttLWBz>.

# Alameda County: Overlay of 2017 TIP Mapped Projects over Communities of Concern

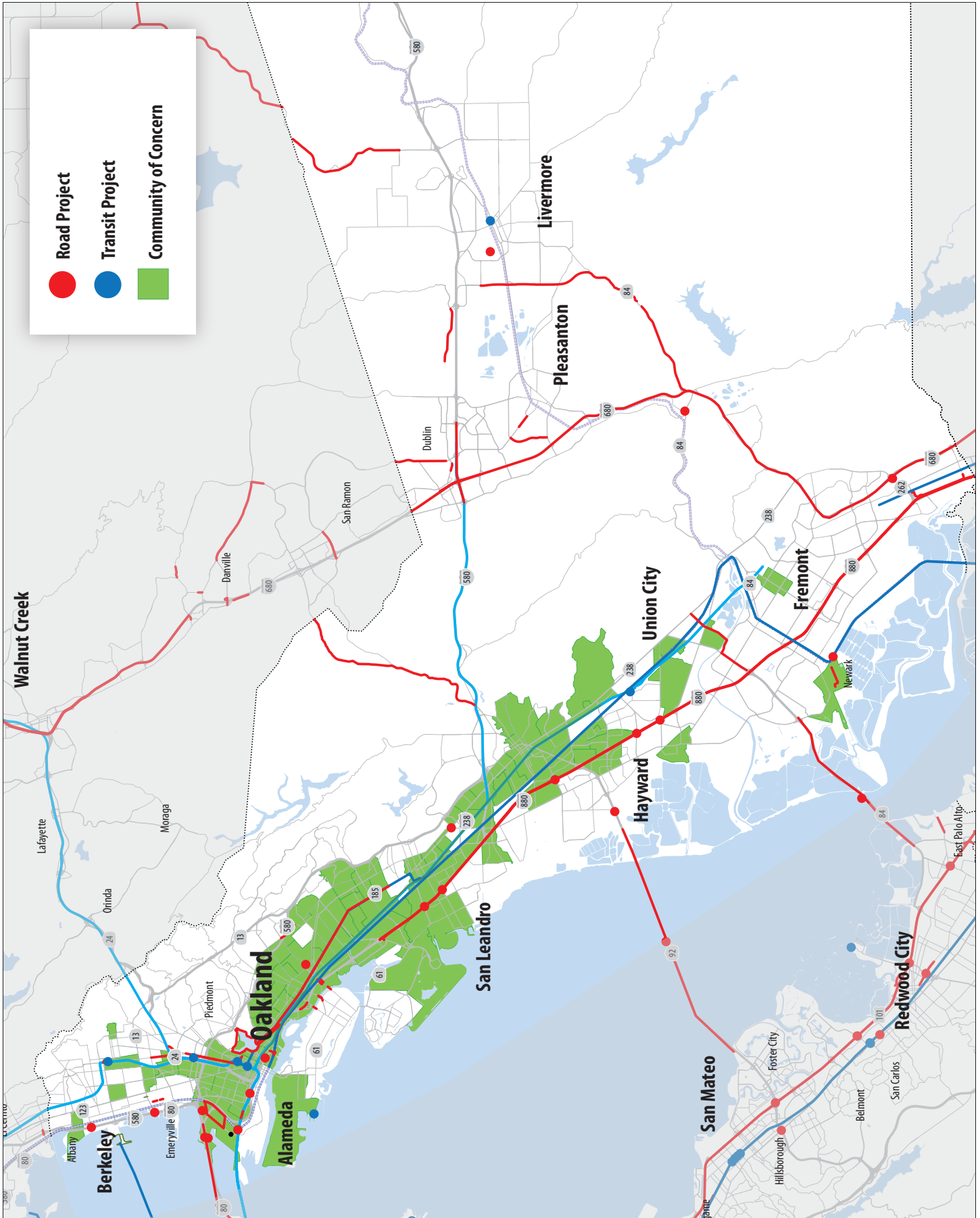

Project limits may overlap or projects may represent various phases of a project at the same location.  
 List and map include only projects that can be mapped.  
 An interactive version of these maps is posted online at: <http://arcg.is/1ttLWBz>.



# Contra Costa County

## Index of Projects

- 1 Laurel Road Extension
- 2 Slatten Ranch Road Extension
- 3 CC-680 Northern Segment Express Lane - Northbound
- 4 CC-680 Northern Segment Express Lane - Southbound
- 5 Concord Yard Wheel Truing Facility
- 6 eBART Railroad Avenue Station
- 7 Walnut Creek BART TOD Access Improvements
- 8 SR4/Brentwood Boulevard Widening - North (Phase I)
- 9 Bailey Road Bike and Pedestrian Improvements
- 10 Bailey Road-State Route 4 Interchange
- 11 Byron Highway - Vasco Road Connection
- 12 CC County - Rio Vista Elementary Ped Connection
- 13 Kirker Pass Road NB Truck Climbing Lanes
- 14 Vasco Road Safety Improvements
- 15 I-680 / SR 4 Interchange Reconstruction - Phase 3
- 16 I-680 NB HOV Lane Extension
- 17 I-680 SB HOV Lane Completion
- 18 I-680/SR 4 I/C Reconstruction - Phases 1, 2, 4 & 5
- 19 Mokelumne Trail Bike/Ped Overcrossing
- 20 Reconstruct I-80/San Pablo Dam Rd Interchange
- 21 SR4: Balfour Road Interchange
- 22 Clayton Various Streets Preservation
- 23 Concord BART Station Bike/Ped Access Improvements
- 24 Ygnacio Valley/Kirker Pass Roads Widening
- 25 Crow Canyon/Camino Tassajara Intersection Imps
- 26 Danville Various Streets and Roads Preservation
- 27 Diablo Road Imps. - Green Valley to Avenida Neuva
- 28 San Ramon Valley Blvd Lane Addition and Overlay
- 29 Vista Grande Street Pedestrian Improvements/SR2S
- 30 Atlas Road - New Bridge and Roadway Extension
- 31 SF Bay Trail, Pinole Shores to Bay Front Park
- 32 Del Norte Area TOD Complete Street Imps
- 33 Hercules Intercity Rail Station
- 34 Martinez Intermodal Station Parking Expansion
- 35 Martinez Various Streets and Roads Preservation
- 36 Main Street (Previously SR 4) Realignment in Oakley
- 37 Pittsburg Multimodal Transit Station Access Imps.
- 38 I-80/Central Avenue Interchange Modification
- 39 The Yellow Brick Road in Richmond's Iron Triangle
- 40 Rumrill Blvd Complete Streets Improvements
- 41 San Pablo Avenue Bicycle and Ped Improvements
- 42 Bollinger Canyon Road Widening (Alcosta to SRVB)
- 43 Richmond Ferry Service
- 44 Toll Bridge Maintenance
- 45 Toll Bridge Rehabilitation Program

# Contra Costa County: Overlay of 2017 TIP Mapped Projects over Census Tracts with Above Average Asian Population

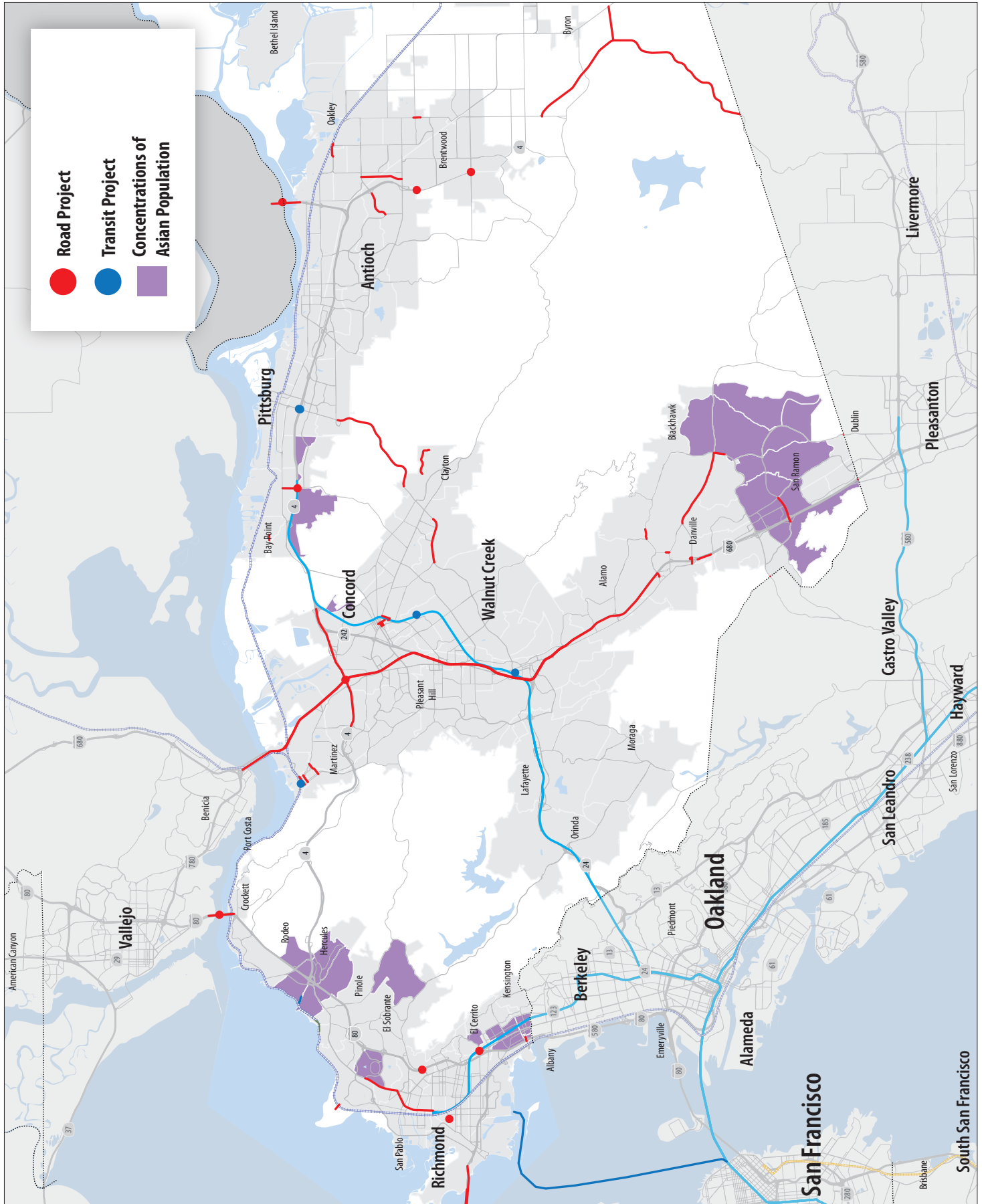

Project limits may overlap or projects may represent various phases of a project at the same location.  
 List and map include only projects that can be mapped.  
 An interactive version of these maps is posted online at: <http://arcg.is//1ttLWBz>.

# Contra Costa County: Overlay of 2017 TIP Mapped Projects over Census Tracts with Above Average Black or African American Population

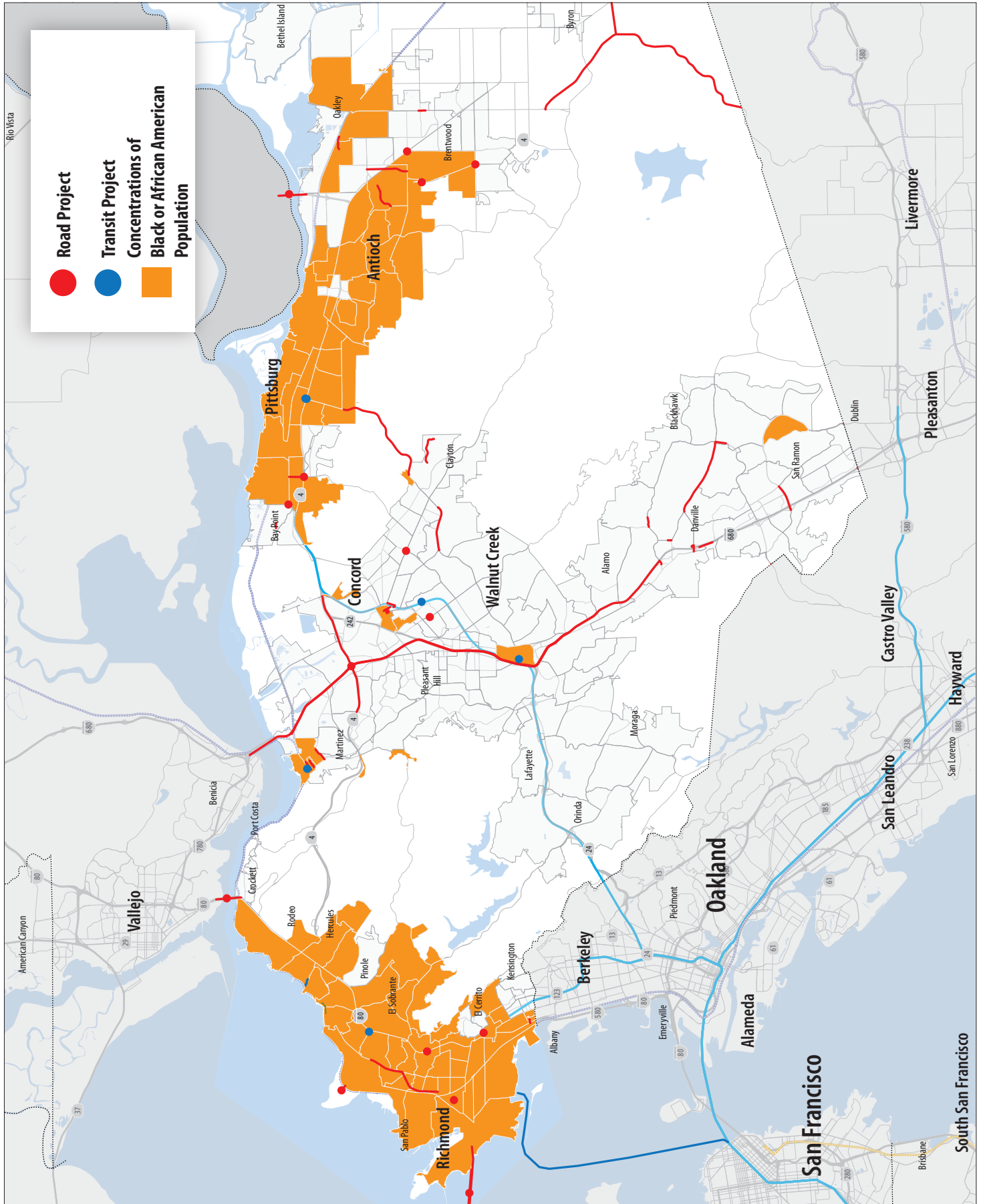

Project limits may overlap or projects may represent various phases of a project at the same location.  
List and map include only projects that can be mapped.  
An interactive version of these maps is posted online at: <http://arcg.is/1tLWBz>.

# Contra Costa County: Overlay of 2017 TIP Mapped Projects over Census Tracts with Above Average Hispanic/ Latino Population

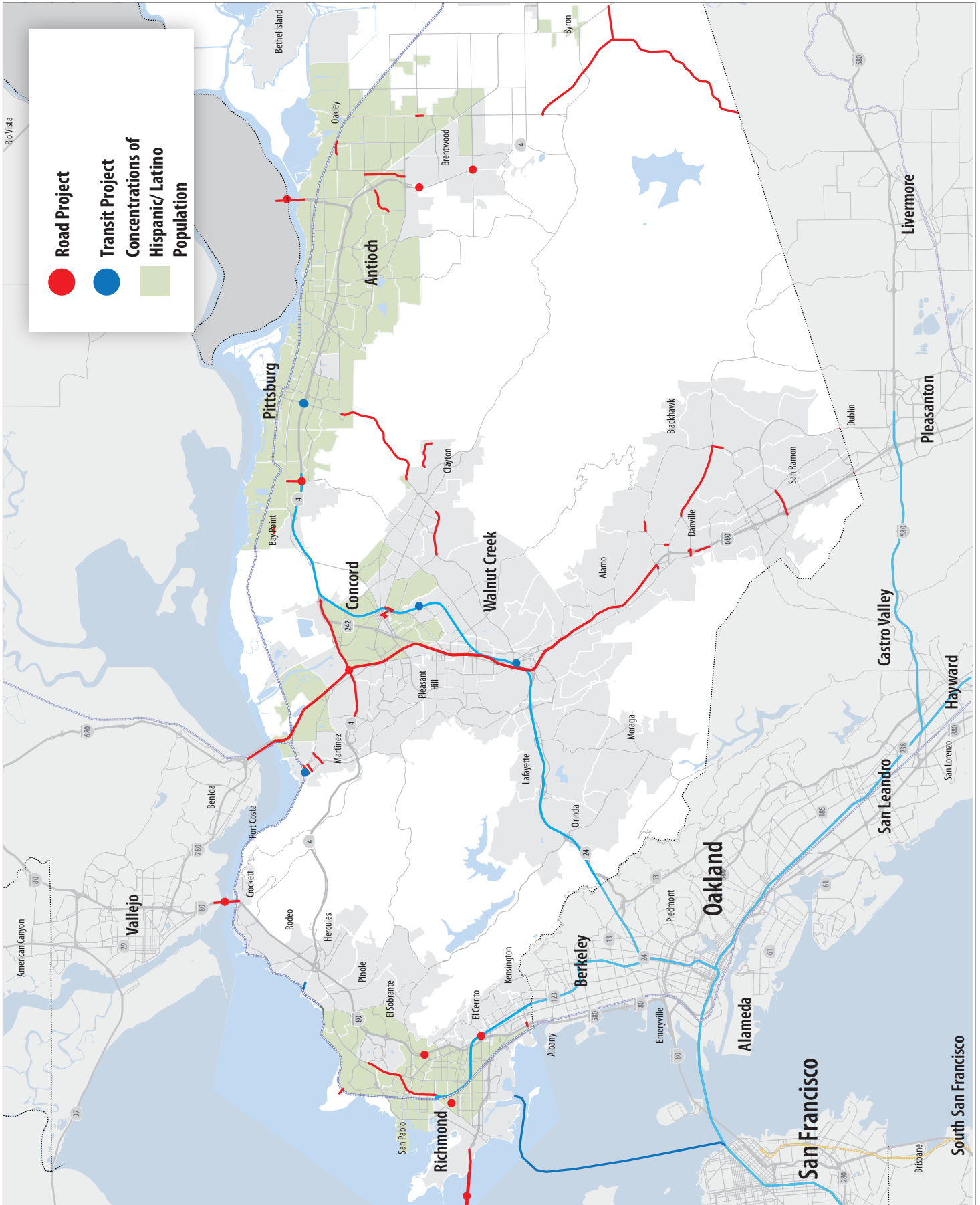

Project limits may overlap or projects may represent various phases of a project at the same location.  
 List and map include only projects that can be mapped.  
 An interactive version of these maps is posted online at: <http://arcg.is//1ttLWBz>.



# Contra Costa County: Overlay of 2017 TIP Mapped Projects over Census Tracts with Above Average Other Racial/Ethnic Minority Population

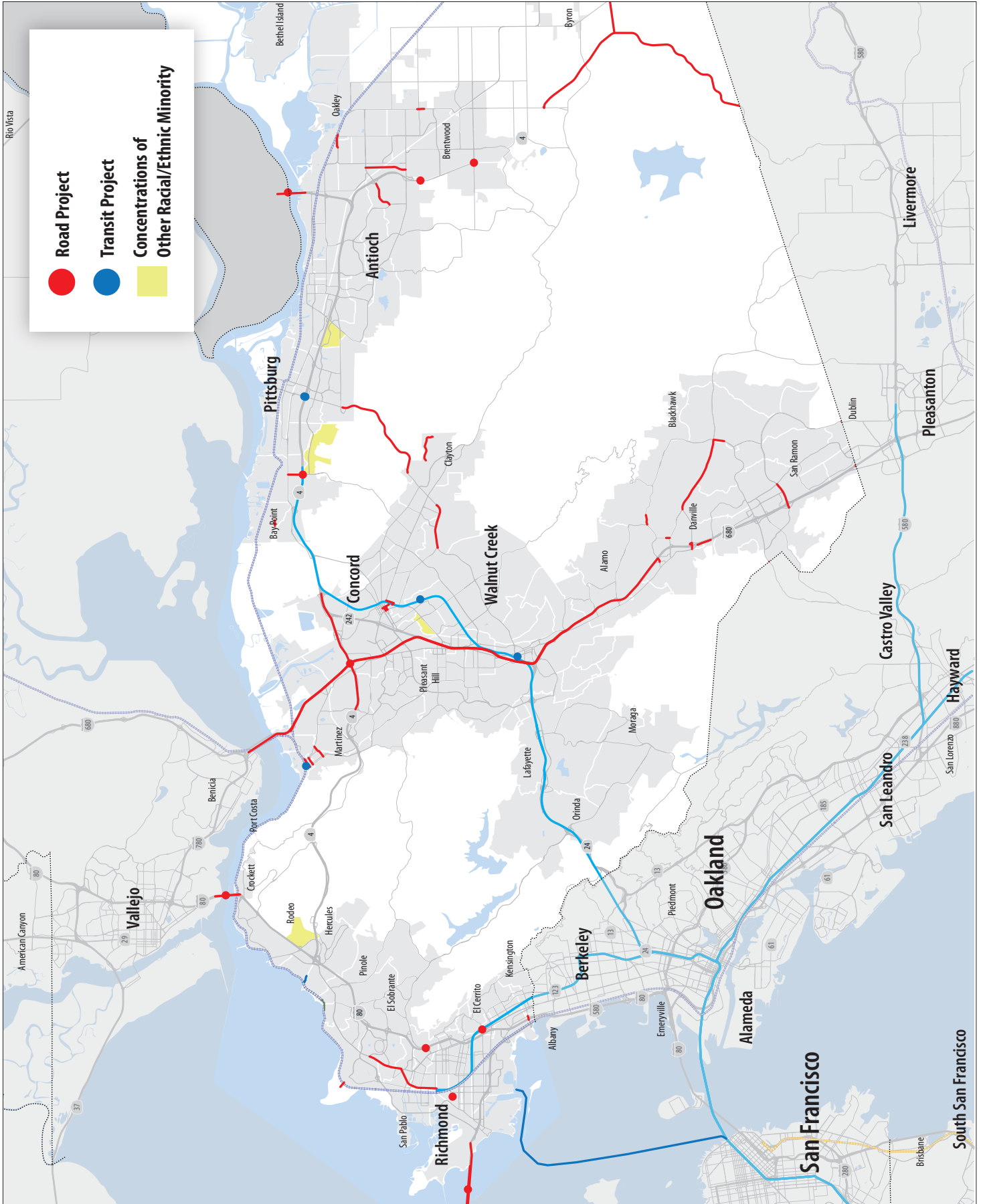

Project limits may overlap or projects may represent various phases of a project at the same location.  
 List and map include only projects that can be mapped.  
 An interactive version of these maps is posted online at: <http://arcg.is/1ttLWBz>.

# Contra Costa County: Overlay of 2017 TIP Mapped Projects over Communities of Concern

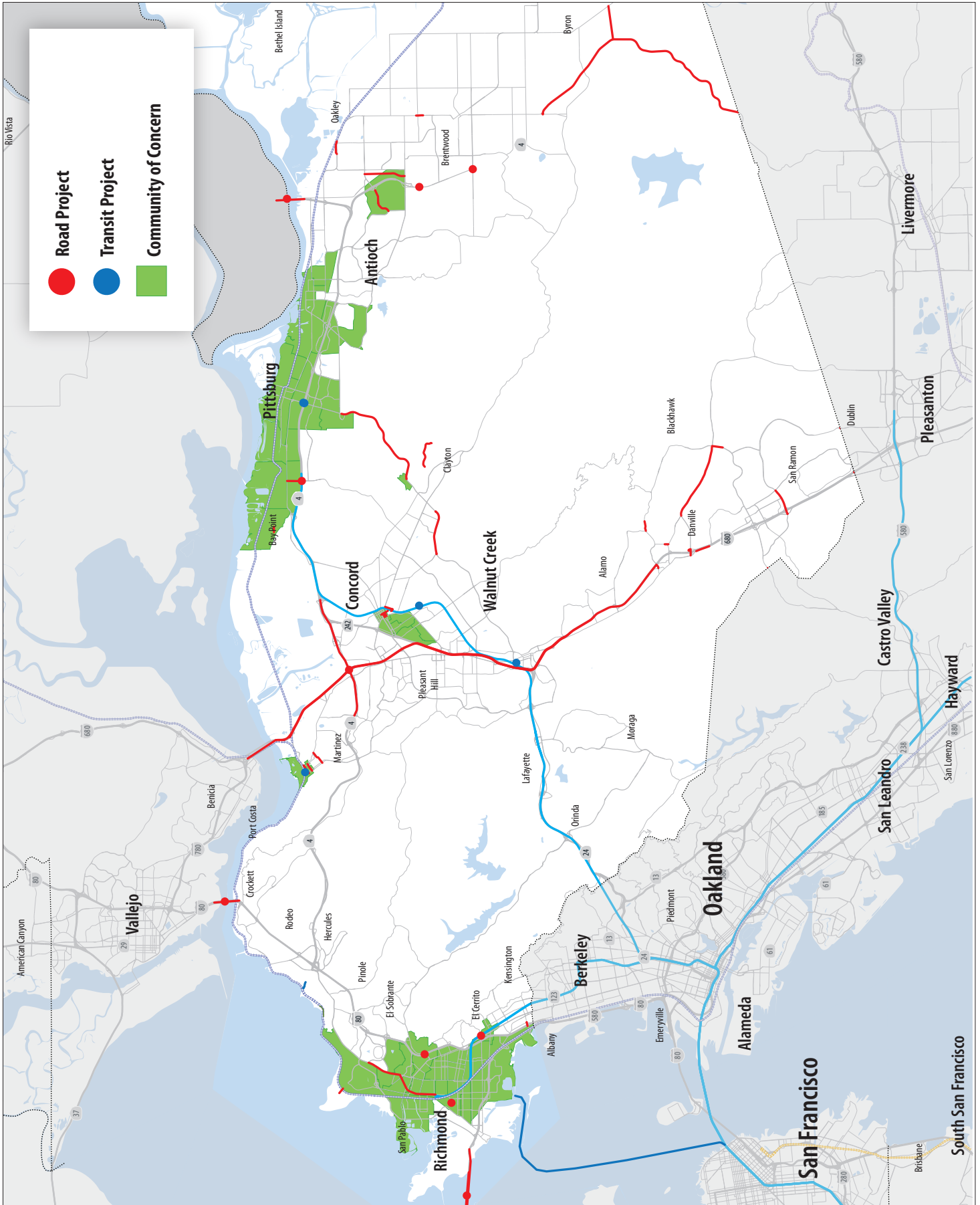

Project limits may overlap or projects may represent various phases of a project at the same location.  
 List and map include only projects that can be mapped.  
 An interactive version of these maps is posted online at: <http://arcg.is/1ttLWBz>.

# Marin County

## Index of Projects

- 1 Parkade Circulation and Safety Improvements
- 2 Golden Gate Bridge Seismic Retrofit, Ph: 1-3A
- 3 Golden Gate Bridge Seismic Retrofit, Phase 3B
- 4 Golden Gate Bridge-Suicide Deterrent SafetyBarrier
- 5 Larkspur Ferry Terminal Parking Garage
- 6 Donahue Street Road Rehabilitation Project
- 7 Marin Parklands Visitor Access, Phase 2
- 8 Mill Valley-Sausalito Pathway Preservation
- 9 Mountain View Rd Bridge Replacement - 27C0154
- 10 Bayfront Park Recreational Bay Access Pier Rehab
- 11 Richmond-San Rafael Bridge Access Improvements
- 12 Novato Boulevard Widening, Diablo to Grant
- 13 Vineyard Road Improvements
- 14 Bolinas Avenue and Sir Francis Drake Intersection
- 15 San Anselmo - Center Blvd Bridge Replace (27C0079)
- 16 Sunny Hill Ridge and Red Hill Trails
- 17 Grand Avenue Bicycle Pedestrian Improvements
- 18 Sausalito - Bridgeway/US 101 Off Ramp Bicycle Imps
- 19 US 101 / Greenbrae Interchange Corridor Impts.
- 20 Toll Bridge Maintenance
- 21 Toll Bridge Rehabilitation Program

# Marin County: Overlay of 2017 TIP Mapped Projects over Census Tracts with Above Average Asian Population

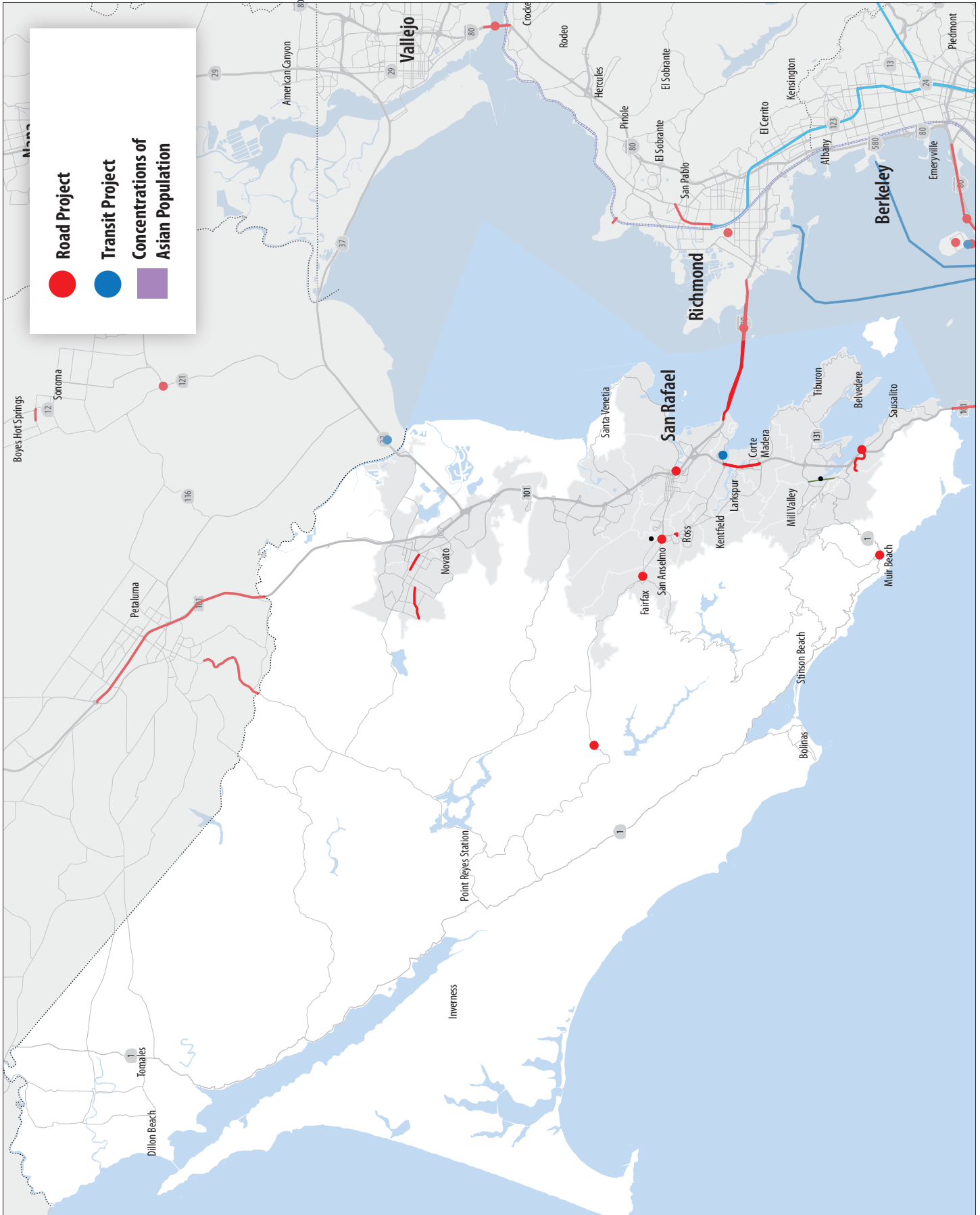

Project limits may overlap or projects may represent various phases of a project at the same location.  
 List and map include only projects that can be mapped.  
 An interactive version of these maps is posted online at: <http://arcg.is//1ttLWBz>.



# Marin County: Overlay of 2017 TIP Mapped Projects over Census Tracts with Above Average Black or African American Population

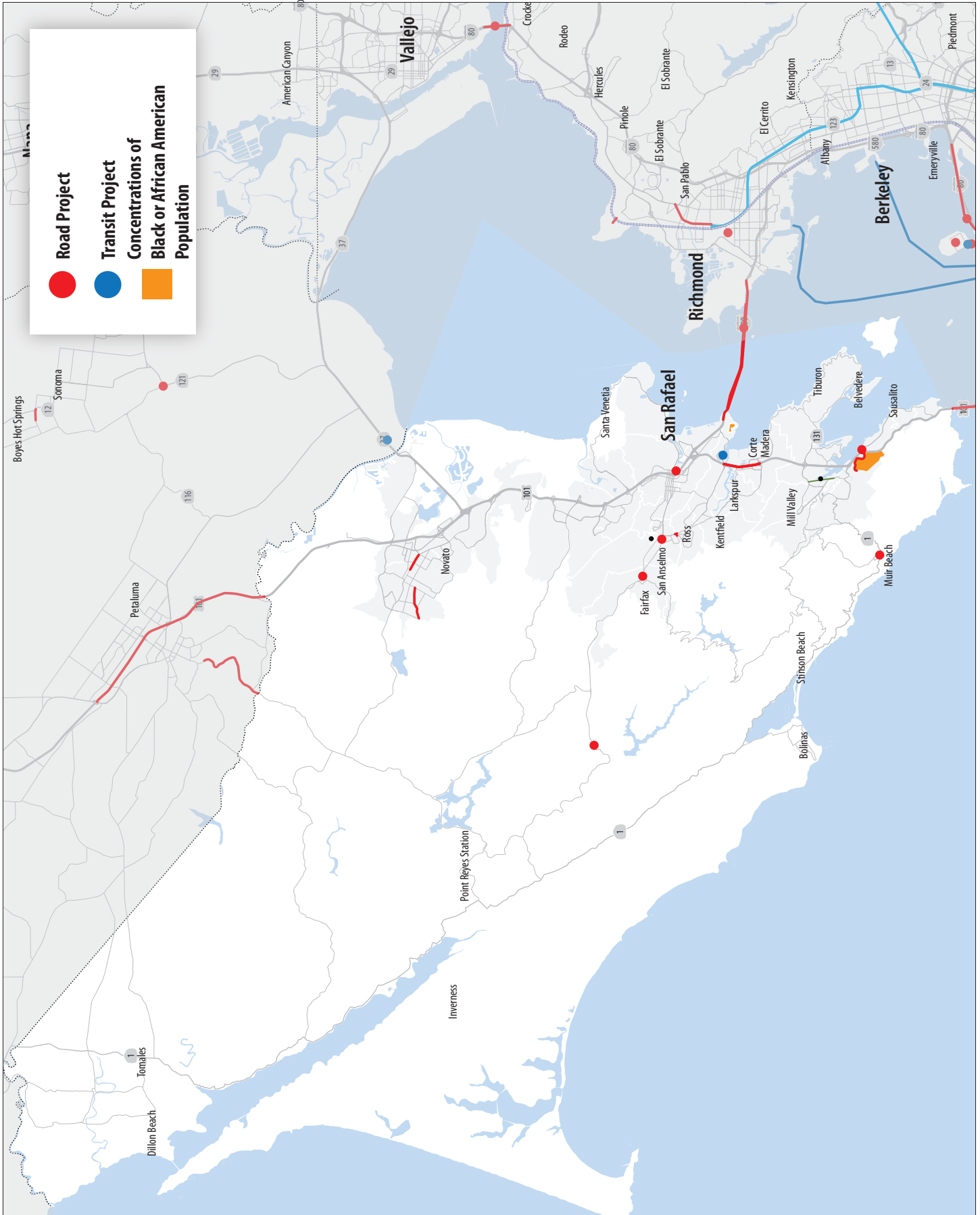

Project limits may overlap or projects may represent various phases of a project at the same location.  
List and map include only projects that can be mapped.  
An interactive version of these maps is posted online at: <http://arcg.is//1ttLWBz>.

# Marin County: Overlay of 2017 TIP Mapped Projects over Census Tracts with Above Average Hispanic/ Latino Population

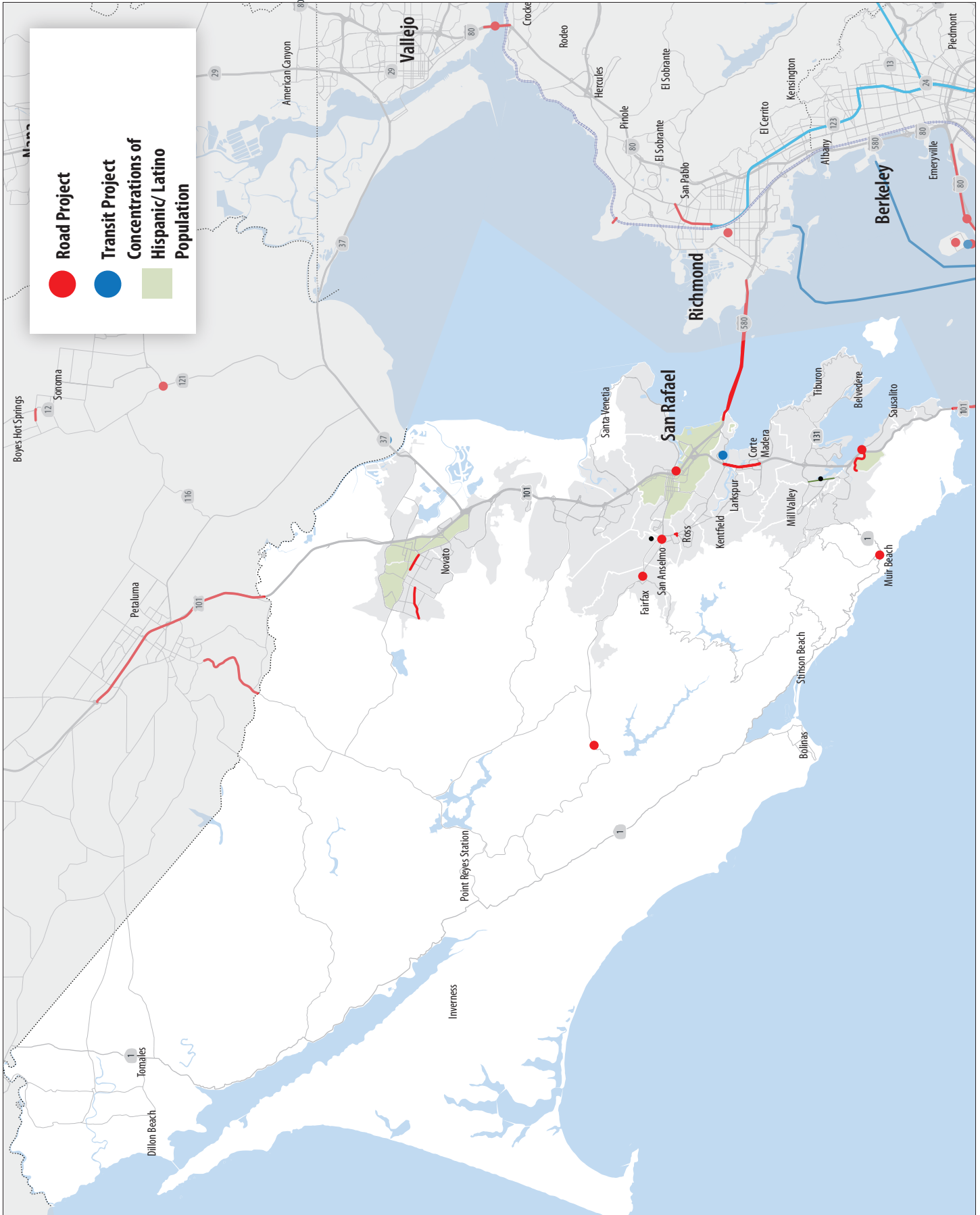

Project limits may overlap or projects may represent various phases of a project at the same location.  
 List and map include only projects that can be mapped.  
 An interactive version of these maps is posted online at: <http://arcg.is//1ttLWBz>.

# Marin County: Overlay of 2017 TIP Mapped Projects over Census Tracts with Above Average Other Racial/Ethnic Minority Population

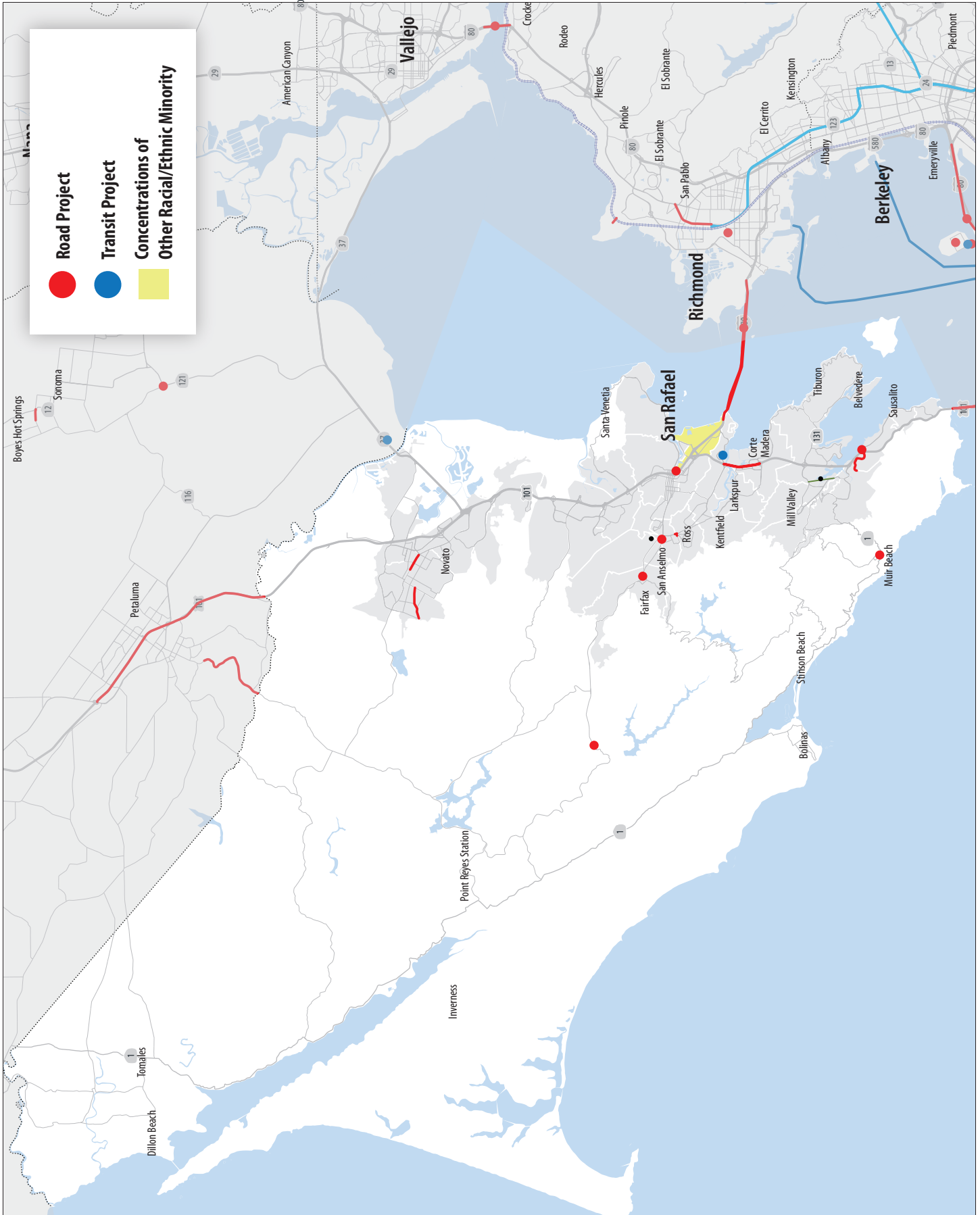

Project limits may overlap or projects may represent various phases of a project at the same location.  
 List and map include only projects that can be mapped.  
 An interactive version of these maps is posted online at: <http://arcg.is//1ttLWBz>.

# Marin County: Overlay of 2017 TIP Mapped Projects over Communities of Concern

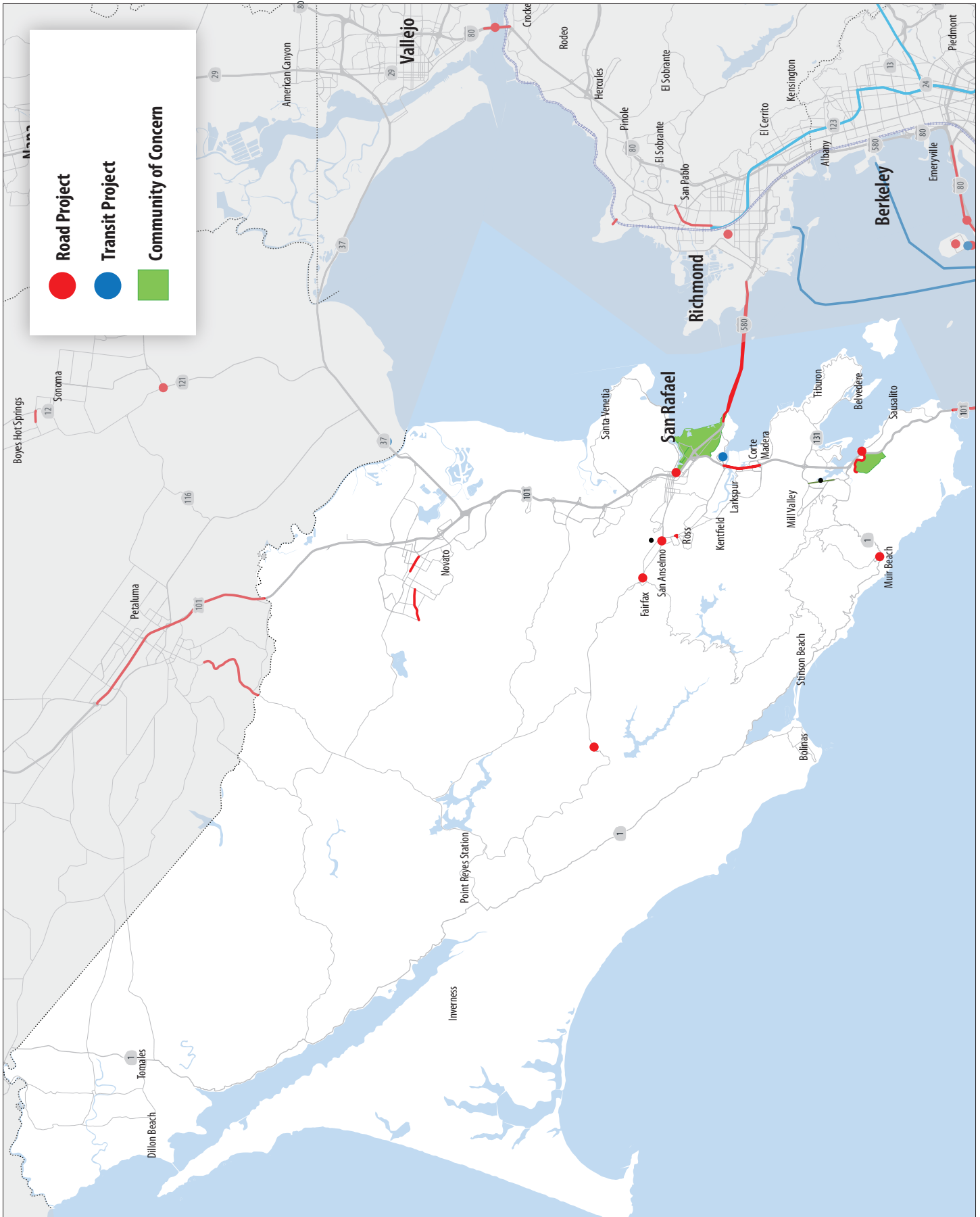

Project limits may overlap or projects may represent various phases of a project at the same location.  
 List and map include only projects that can be mapped.  
 An interactive version of these maps is posted online at: <http://arcg.is/1ttLWBz>.

# Napa County

## Index of Projects

- 1 Devlin Road and Vine Trail Extension
- 2 Eucalyptus Drive Realignment Complete Streets
- 3 SR 128 and Petrified Forest Intersection Imp
- 4 California Boulevard Roundabouts
- 5 Garnett Bridge Greenwood Ave
- 6 Hardin Rd Bridge Replacement - 21C0058
- 7 Loma Vista Dr Bridge Replacement - 21C0080
- 8 Silverado Trail Phase H Rehab
- 9 Napa Valley Vine Trail Calistoga-St. Helena Seg.
- 10 Hopper Creek Pedestrian Bridge and Path Project

# Napa County: Overlay of 2017 TIP Mapped Projects over Census Tracts with Above Average Asian Population

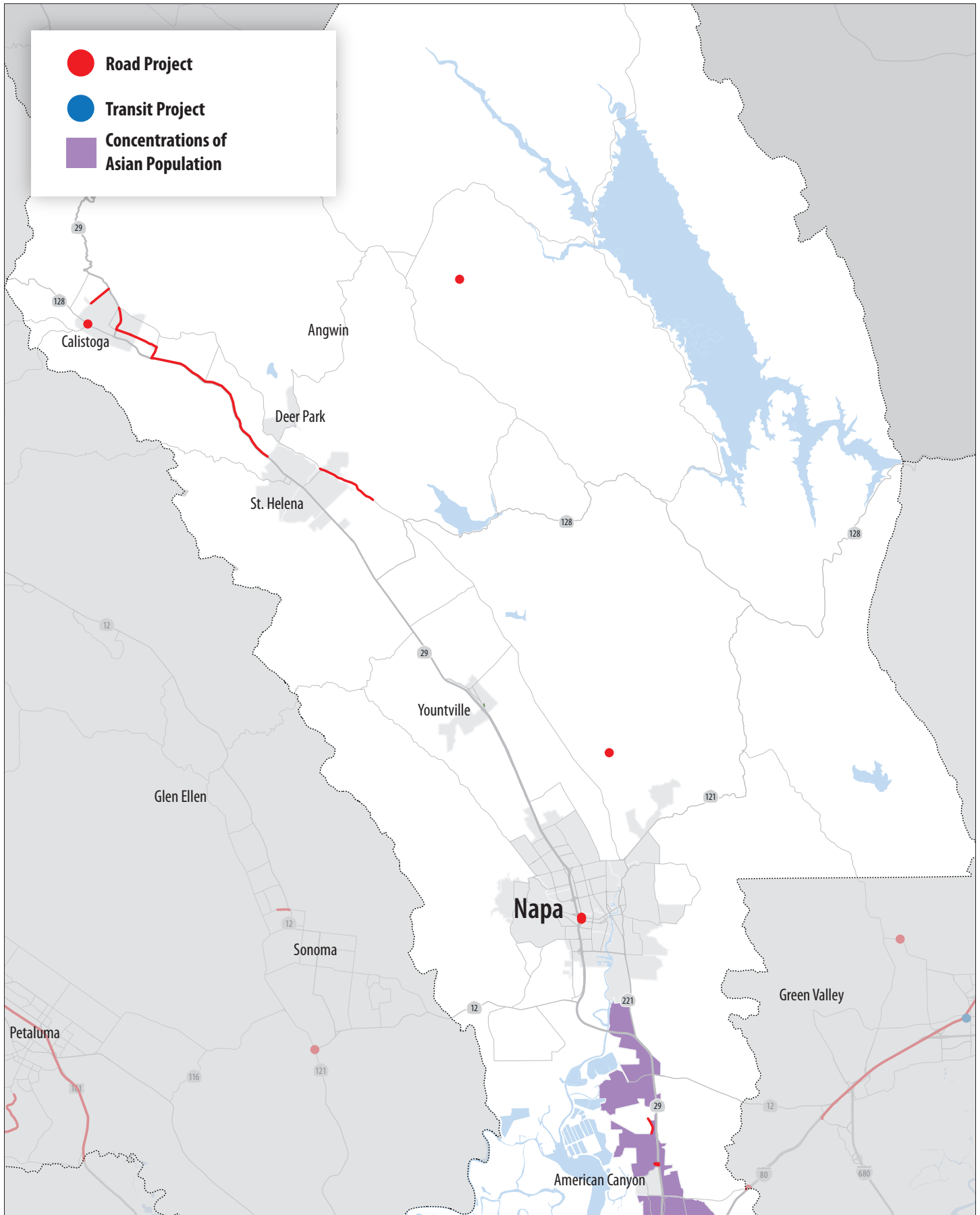

Project limits may overlap or projects may represent various phases of a project at the same location.  
List and map include only projects that can be mapped.  
An interactive version of these maps is posted online at: <http://arcg.is//1ttLWBz>.

# Napa County: Overlay of 2017 TIP Mapped Projects over Census Tracts with Above Average Black or African American Population

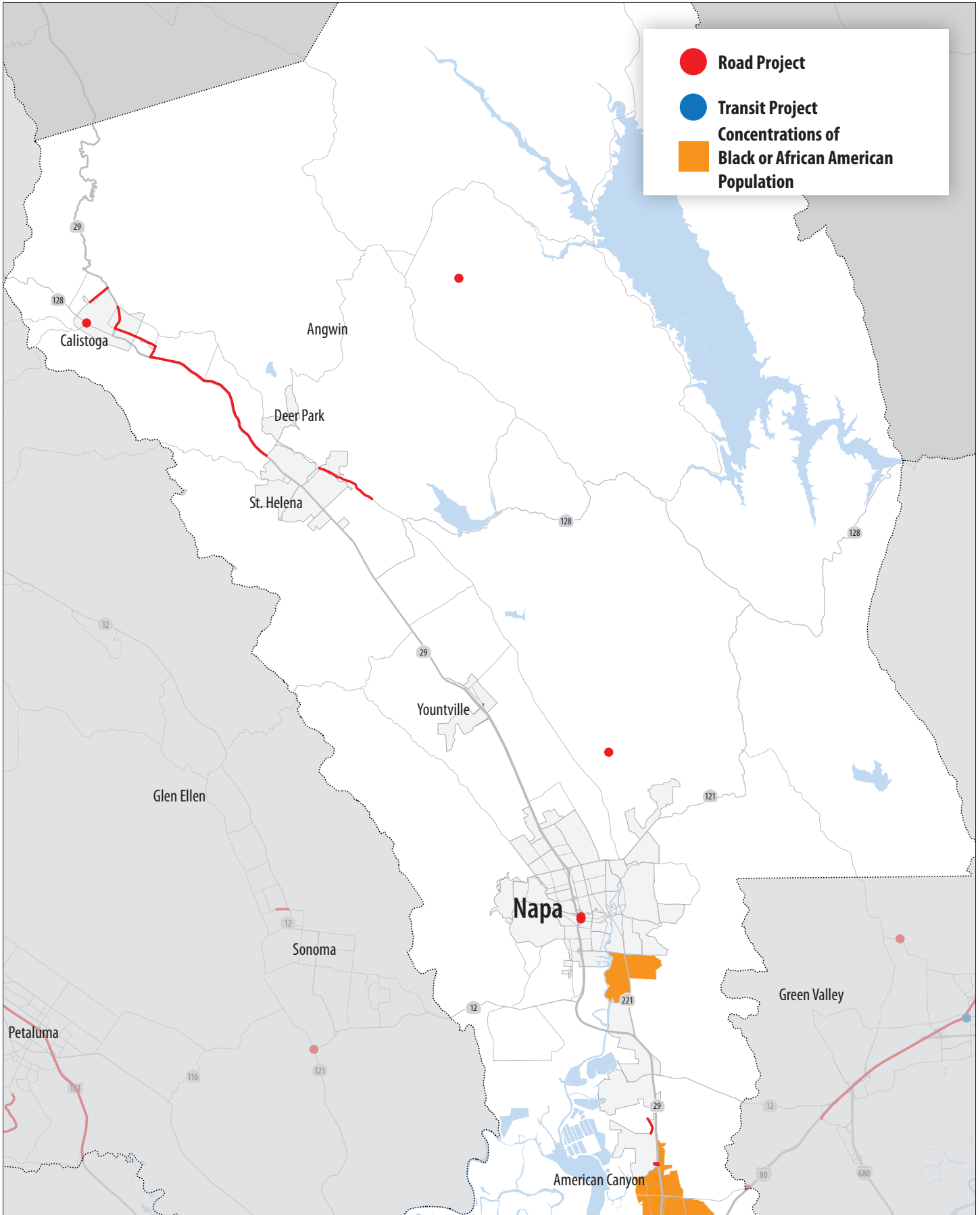

Project limits may overlap or projects may represent various phases of a project at the same location.  
List and map include only projects that can be mapped.  
An interactive version of these maps is posted online at: <http://arcg.is//1ttLWBz>.



# Napa County: Overlay of 2017 TIP Mapped Projects over Census Tracts with Above Average Hispanic/ Latino Population

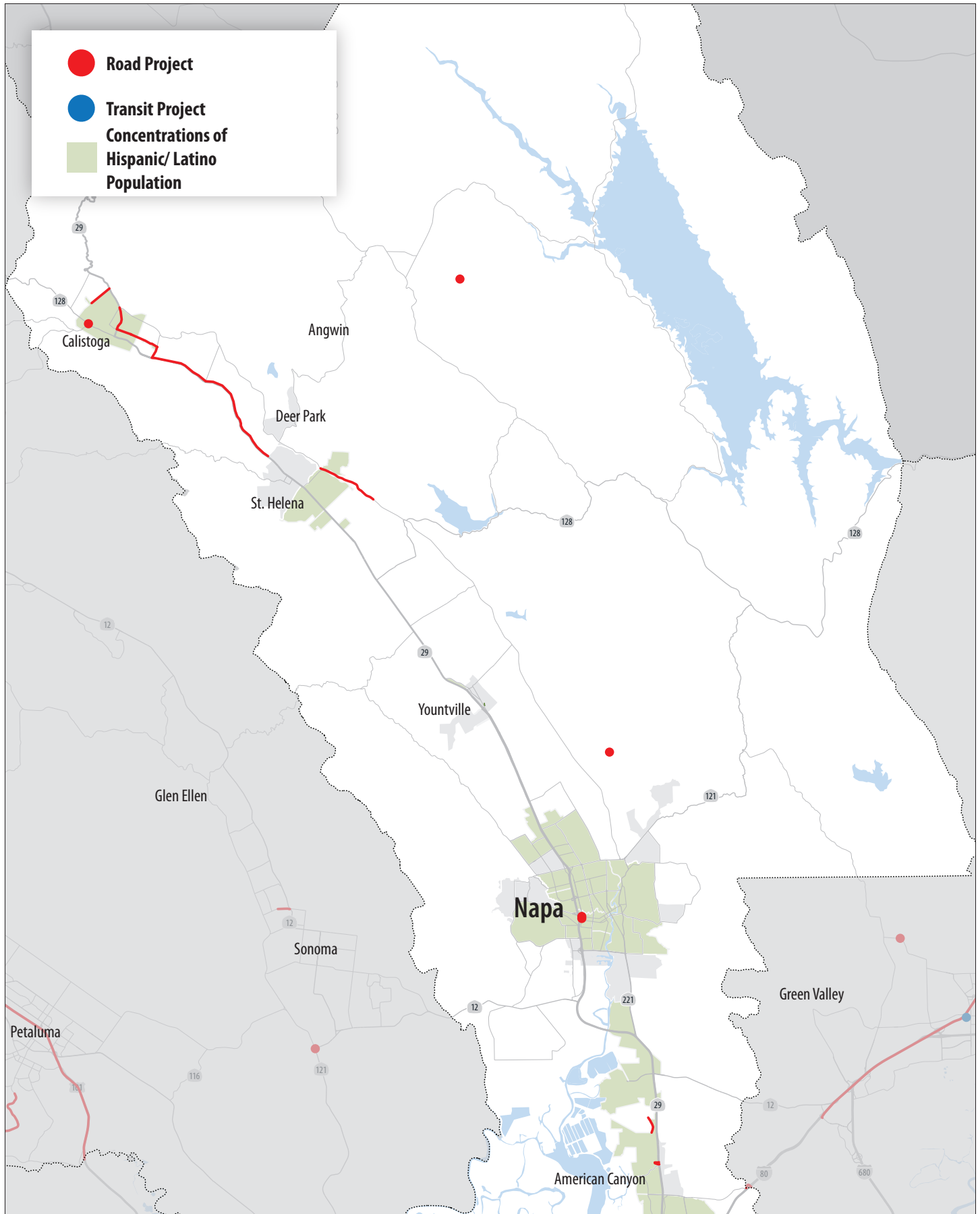

Project limits may overlap or projects may represent various phases of a project at the same location.  
List and map include only projects that can be mapped.  
An interactive version of these maps is posted online at: <http://arcg.is//1ttLWBz>.



# Napa County: Overlay of 2017 TIP Mapped Projects over Census Tracts with Above Average Other Racial/Ethnic Minority Population

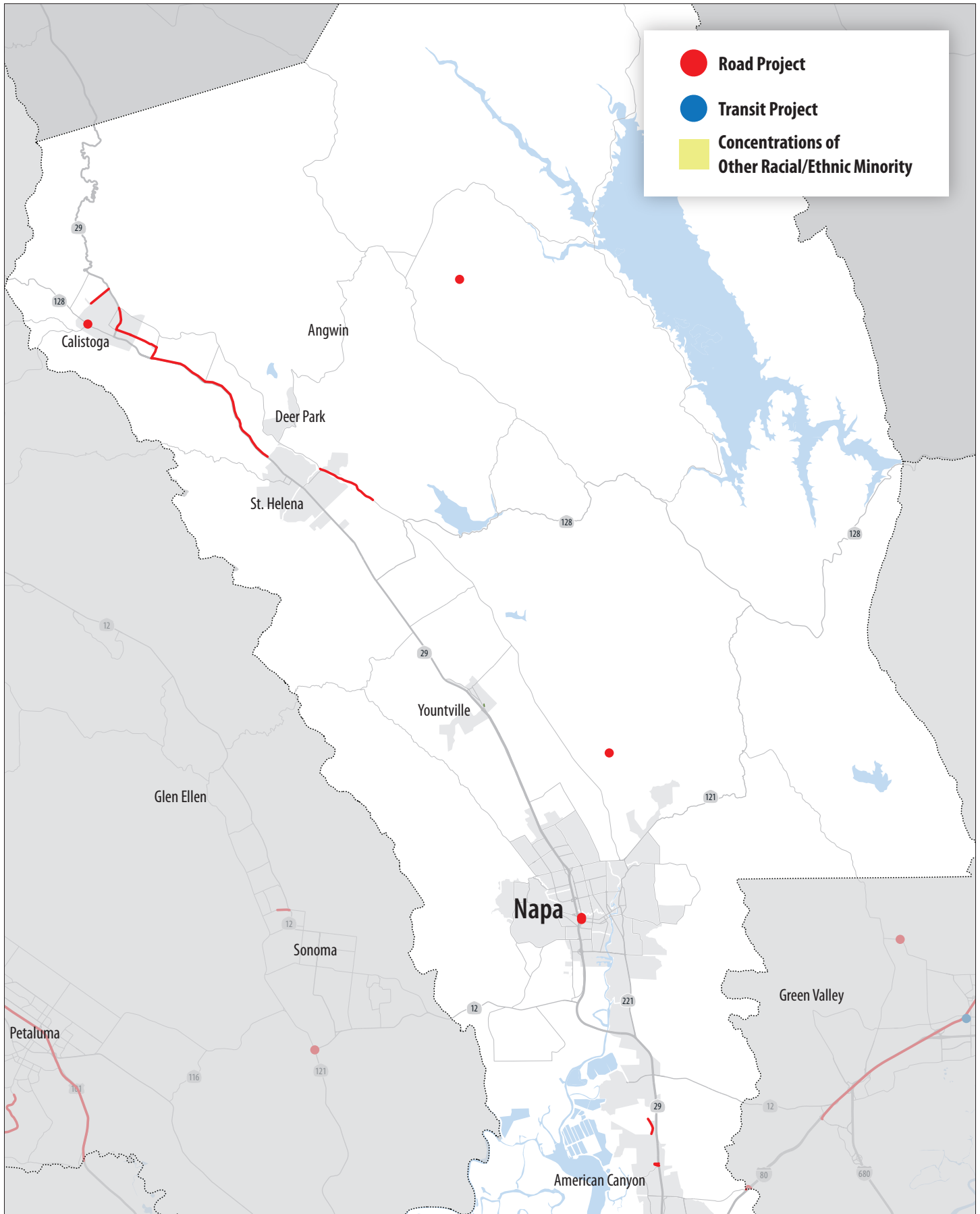

Project limits may overlap or projects may represent various phases of a project at the same location.  
List and map include only projects that can be mapped.  
An interactive version of these maps is posted online at: <http://arcg.is//1ttLWBz>.

# Napa County: Overlay of 2015 TIP Mapped Projects over Communities of Concern

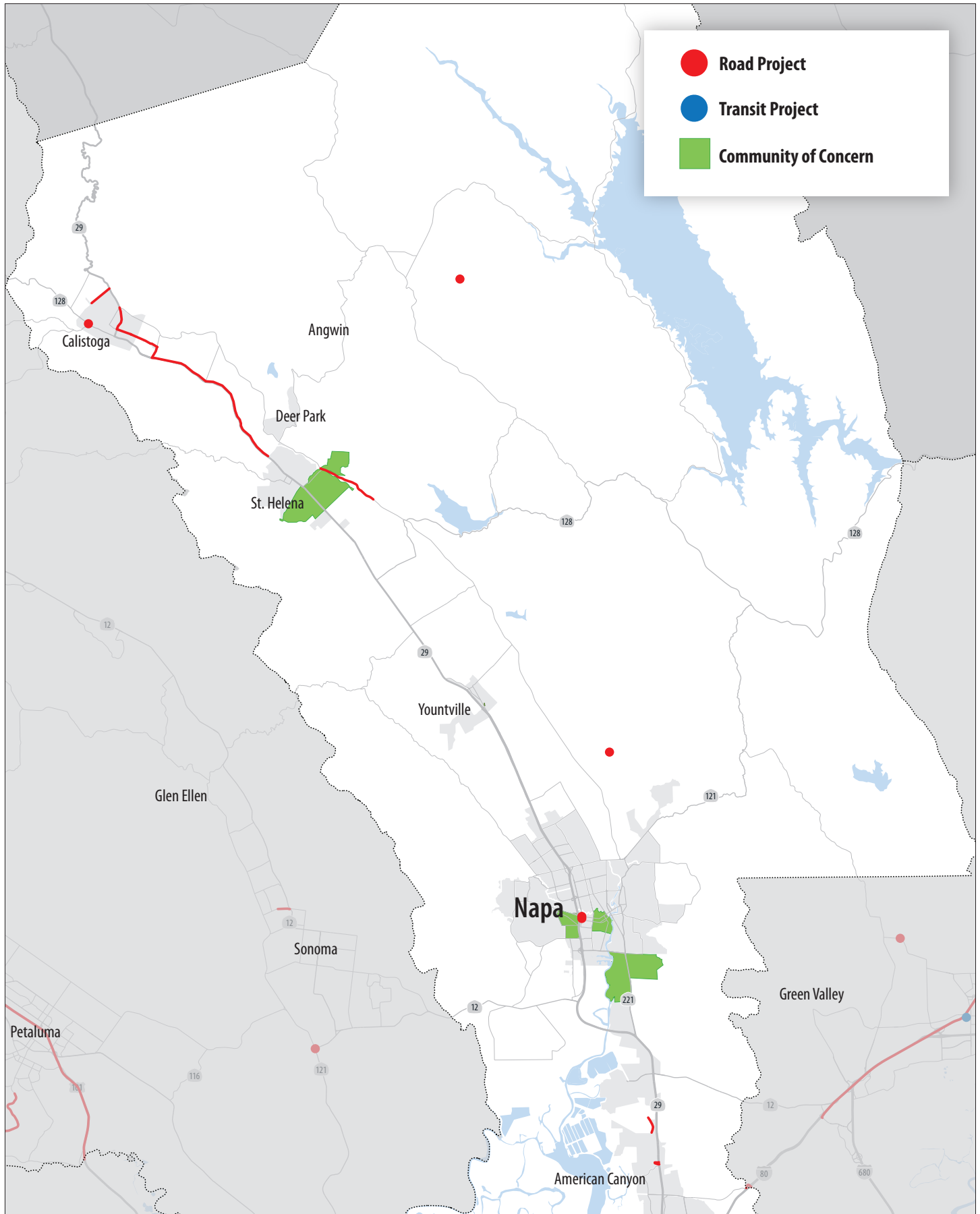

Project limits may overlap or projects may represent various phases of a project at the same location.  
List and map include only projects that can be mapped.  
An interactive version of these maps is posted online at: <http://arcg.is//1ttLWBz>.

# San Francisco County

## Index of Projects

- 1 BART/MUNI Direct Connection Platform
- 2 Embarcadero Corridor Transportation Improvements
- 3 Mission Bay Ferry Terminal
- 4 Pier 70 19th Street & Illinois Street Sidewalk
- 5 Construct Treasure Island Bus Terminal Facility
- 6 Geary Bus Rapid Transit
- 7 HOV Lanes on US 101 in SF - Project Development
- 8 Oakdale Caltrain Station
- 9 SB I-280 Off-Ramp at Ocean Ave Realignment
- 10 SF Downtown Congestion Pricing (NE Cordon)
- 11 Treasure Is/Yerba Buena Is Street Improvements
- 12 Treasure Island Congestion Pricing Program
- 13 US 101 Doyle Drive Replacement
- 14 Yerba Buena Island (YBI) Ramp Improvements
- 15 Bayview Transportation Improvements
- 16 Great Highway Restoration
- 17 Harney Way Roadway Widening
- 18 HOPE SF Street Grid Phase 1
- 19 Hunters Pt Shipyard and Candlestick Pt Local Roads
- 20 John Yehall Chin Safe Routes to School
- 21 Lombard Street Vision Zero Project
- 22 SF- Better Market Street Transportation Elements
- 23 SF- Second Street Complete Streets and Road Diet
- 24 Southeast Waterfront Transportation Improvements
- 25 19th Ave. & Parkmerced M-Line Realignment
- 26 Eddy and Ellis Traffic Calming Improvement Project
- 27 Geneva Harney BRT Infrastructure: Central Segment
- 28 Geneva Harney BRT Infrastructure: Eastern Segment
- 29 Historic Streetcar Extension to Fort Mason
- 30 Implement Parkmerced Street Network
- 31 Mission Bay/UCSF Multi-Modal Transportation Imps.
- 32 San Francisco Vision Zero Safety Investment
- 33 SF Muni Third St LRT Phase 2 - New Central Subway
- 34 SFGO-Corridor Management
- 35 Transit Center in Hunters Point
- 36 Van Ness Avenue Bus Rapid Transit
- 37 Transbay Term/Caltrain Downtown Ext - Ph.1
- 38 Transbay Terminal/Caltrain Downtown Ext: Ph. 2
- 39 Toll Bridge Maintenance
- 40 Toll Bridge Rehabilitation Program
- 41 Ferry Service - Berkeley/Albany
- 42 SF Ferry Terminal/Berthing Facilities
- 43 Caltrain Electrification

# San Francisco County: Overlay of 2017 TIP Mapped Projects over Census Tracts with Above Average Asian Population

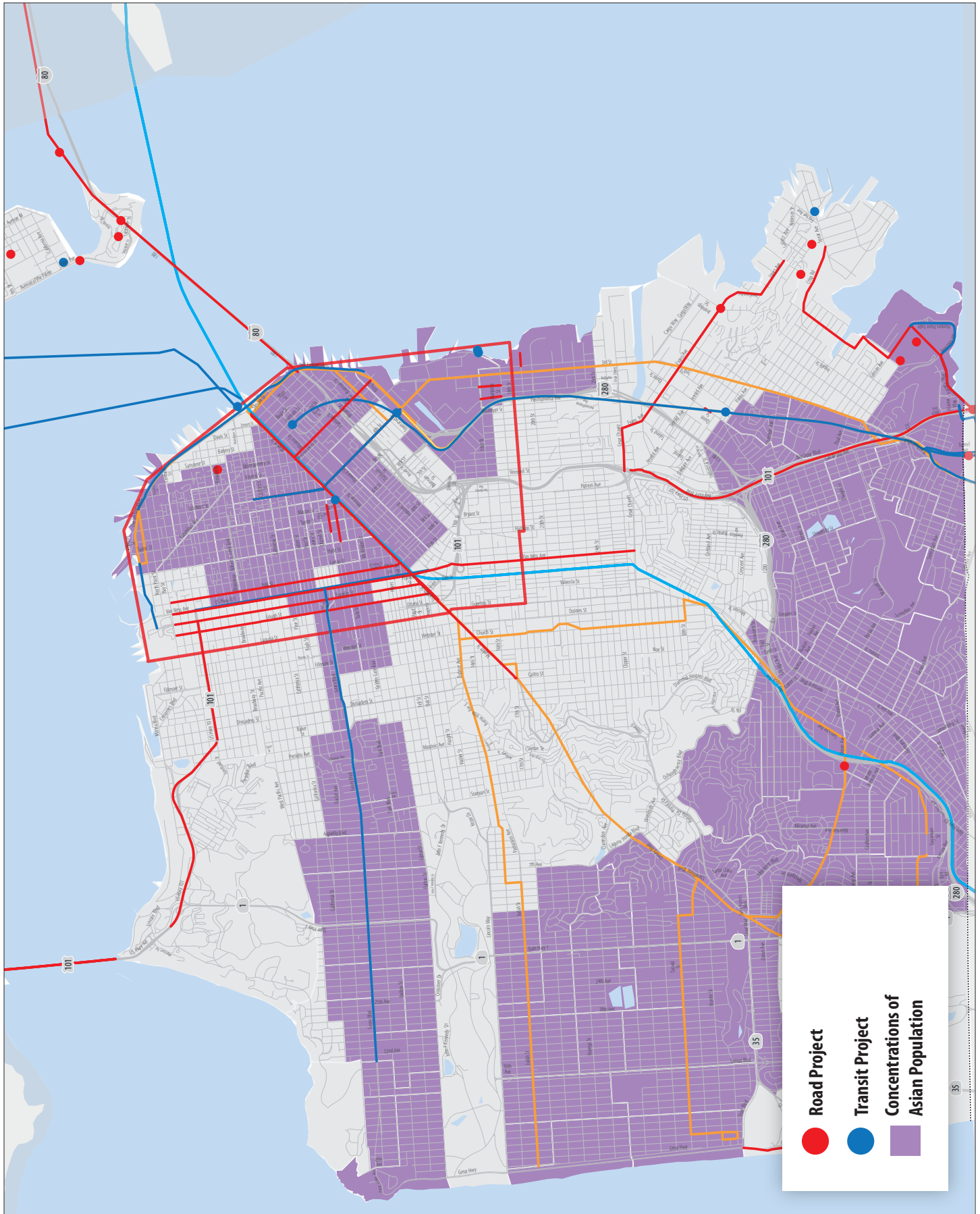

Project limits may overlap or projects may represent various phases of a project at the same location.  
List and map include only projects that can be mapped.  
An interactive version of these maps is posted online at: <http://arcg.is/1ttlWBz>.



# San Francisco County: Overlay of 2017 TIP Mapped Projects over Census Tracts with Above Average Black or African American Population

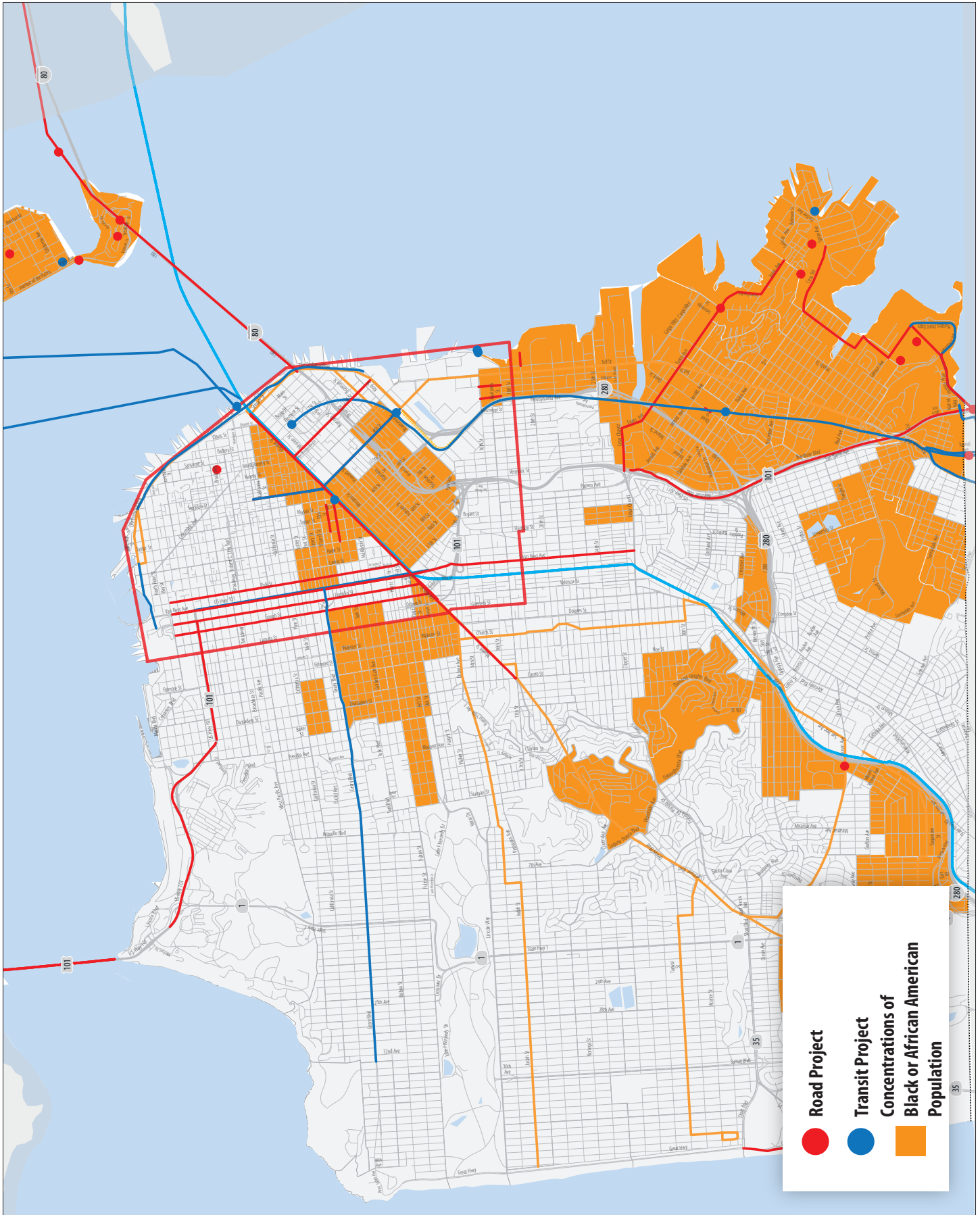

Project limits may overlap or projects may represent various phases of a project at the same location.  
List and map include only projects that can be mapped.  
An interactive version of these maps is posted online at: <http://arcg.is/1ttlWBz>.

# San Francisco County: Overlay of 2017 TIP Mapped Projects over Census Tracts with Above Average Hispanic/ Latino Population

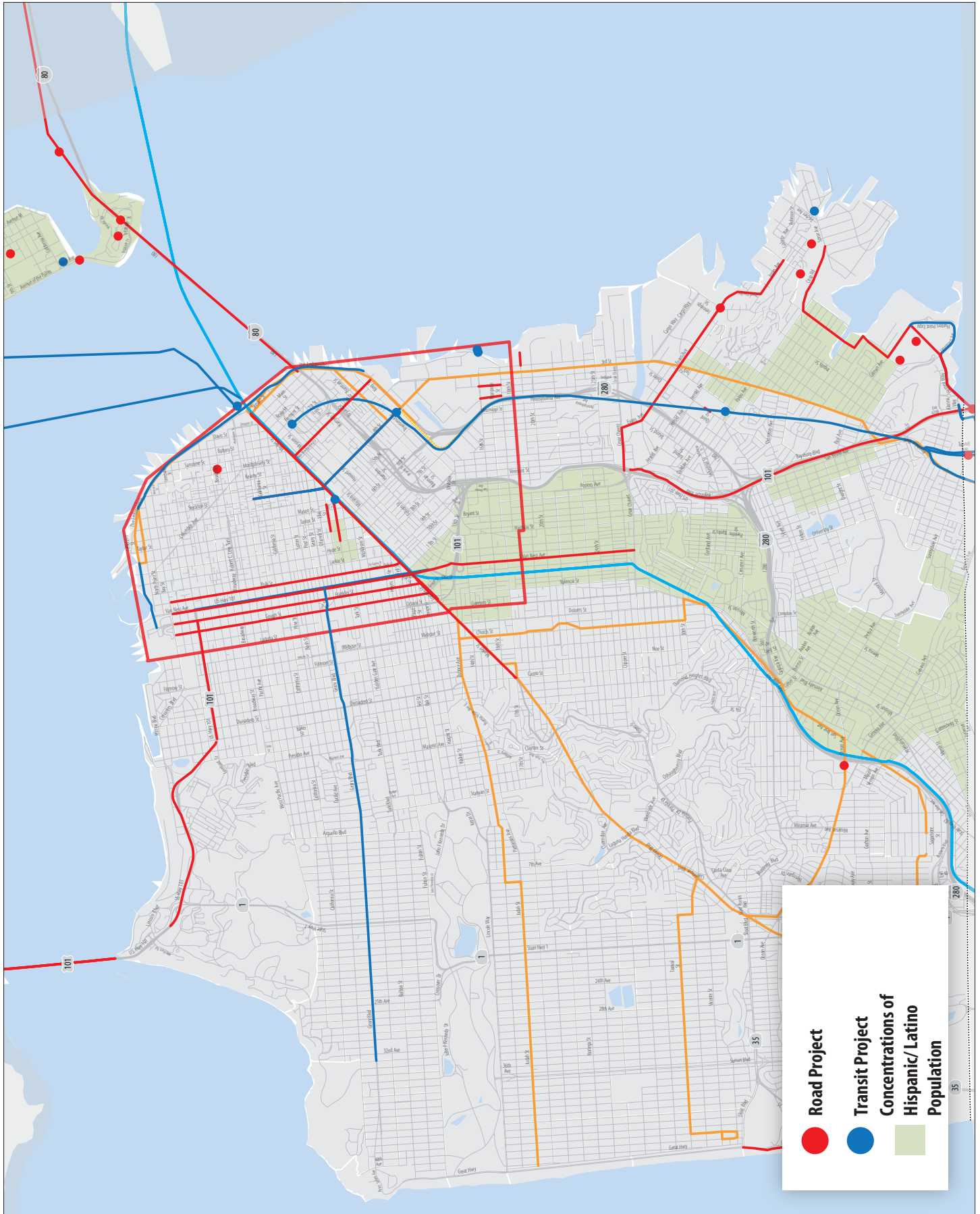

Project limits may overlap or projects may represent various phases of a project at the same location.  
List and map include only projects that can be mapped.  
An interactive version of these maps is posted online at: <http://arcg.is/1ttlWBz>.



# San Francisco County: Overlay of 2017 TIP Mapped Projects over Census Tracts with Above Average Other Racial/Ethnic Minority Population

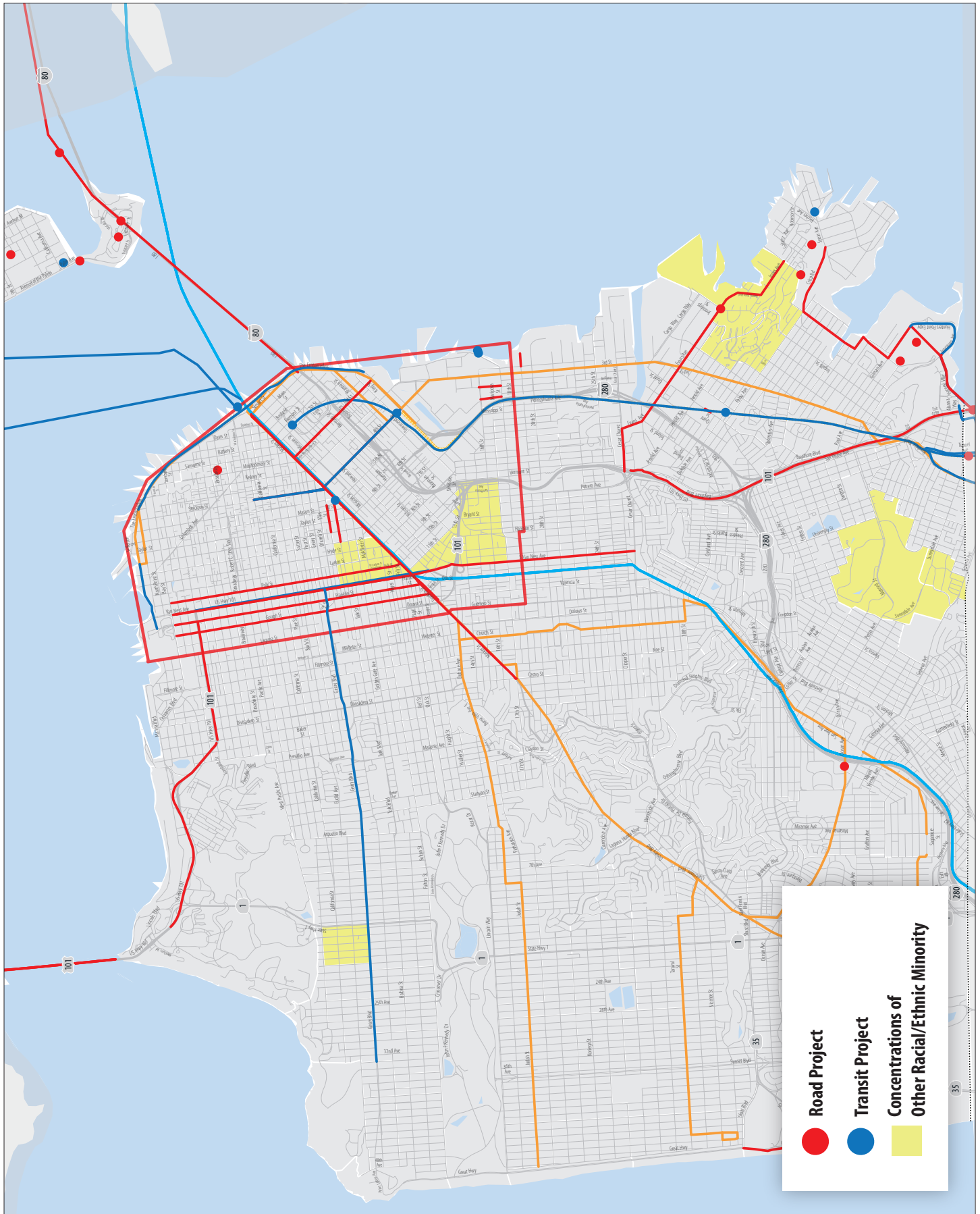

Project limits may overlap or projects may represent various phases of a project at the same location.  
List and map include only projects that can be mapped.  
An interactive version of these maps is posted online at: <http://arcg.is/1tLWBz>.

# San Francisco County: Overlay of 2015 TIP Mapped Projects over Communities of Concern



Project limits may overlap or projects may represent various phases of a project at the same location.  
List and map include only projects that can be mapped.  
An interactive version of these maps is posted online at: <http://arcg.is//1tLWBz>.



# San Mateo County

## Index of Projects

- 1 [Daly City BART Station Intermodal Improvements](#)
- 2 [US 101/Candlestick Interchange](#)
- 3 [Carolán Ave Complete Streets and Road Diet](#)
- 4 [Caltrain Electrification](#)
- 5 [Improve US 101 operations near Rte 92](#)
- 6 [US 101 HOV/ HOT from Santa Clara to I-380](#)
- 7 [Daly City Central Corridor Bike/Ped Safety Imprmnt](#)
- 8 [Bay Rd Bicycle/Pedestrian Improvements Phase II & III](#)
- 9 [US 101 University Ave Interchange Improvements](#)
- 10 [US-101 Pedestrian/Bicycle Overcrossing](#)
- 11 [Route 1 improvements in Half Moon Bay](#)
- 12 [SR 92 Shoulder Widening & Curve Correction](#)
- 13 [US 101 / Willow Road Interchange Reconstruction](#)
- 14 [US 101 Millbrae Ave Bike/Ped Bridge](#)
- 15 [Manor Drive Overcrossing and Milagra On Ramp](#)
- 16 [Palmetto Avenue Streetscape](#)
- 17 [SR 1 - Fassler to Westport Drive Widening](#)
- 18 [Blomquist Street Extension](#)
- 19 [Middlefield Rd and Woodside Rd Intersection Improv](#)
- 20 [Middlefield Road Bicycle / Ped Improvements](#)
- 21 [US 101 / Woodside Interchange Improvement](#)
- 22 [San Bruno Ave Street Medians Improvements](#)
- 23 [SR-35 \(Skyline Blvd\) Widening from I-280 to Sneath](#)
- 24 [US 101 Holly Pedestrian/Bicycle Overcrossing](#)
- 25 [US101/Holly Interchange modification](#)
- 26 [SR92/EI Camino Real \(SR82\) Ramp Modifications](#)
- 27 [Hwy 1 Congestion throughput and safety improvement](#)
- 28 [Midcoast Multi-Modal Trail](#)
- 29 [Southern Skyline Blvd. Ridge Trail Extension](#)
- 30 [US 101 Aux lanes from Sierra Point to SF Cnty Line](#)
- 31 [SSF Grand Blvd Project: Chestnut to Arroyo](#)
- 32 [SSF Grand Blvd Project: Kaiser Way to McLellan](#)
- 33 [SSF Linden/Spruce Ave Traffic Calming Improvements](#)
- 34 [US 101/Produce Avenue Interchange](#)
- 35 [Toll Bridge Maintenance](#)
- 36 [Toll Bridge Rehabilitation Program](#)

# San Mateo County: Overlay of 2017 TIP Mapped Projects over Census Tracts with Above Average Asian Population

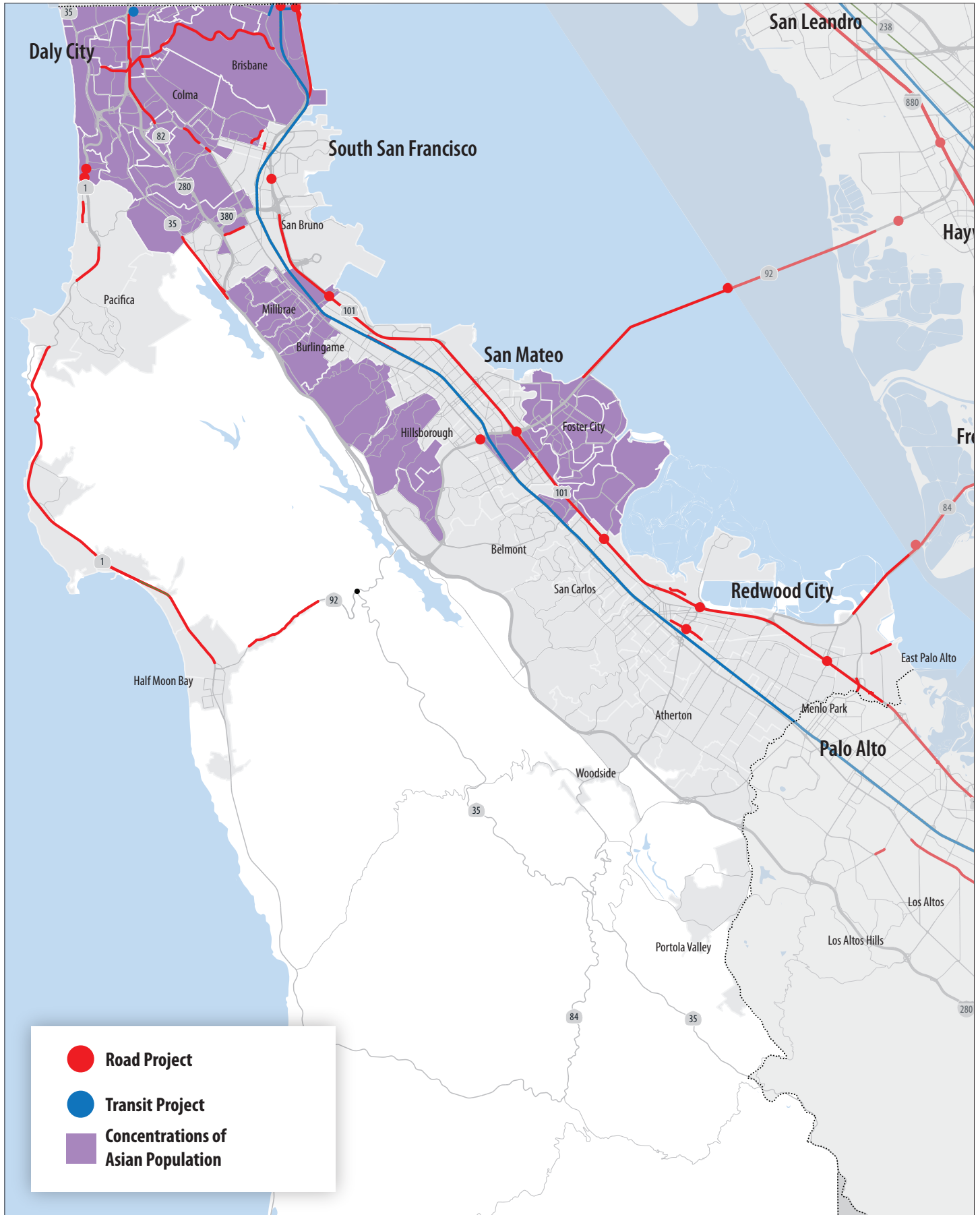

Project limits may overlap or projects may represent various phases of a project at the same location.  
List and map include only projects that can be mapped.  
An interactive version of these maps is posted online at: <http://arcg.is//1ttLWBz>.

# San Mateo County: Overlay of 2017 TIP Mapped Projects over Census Tracts with Above Average Black or African American Population

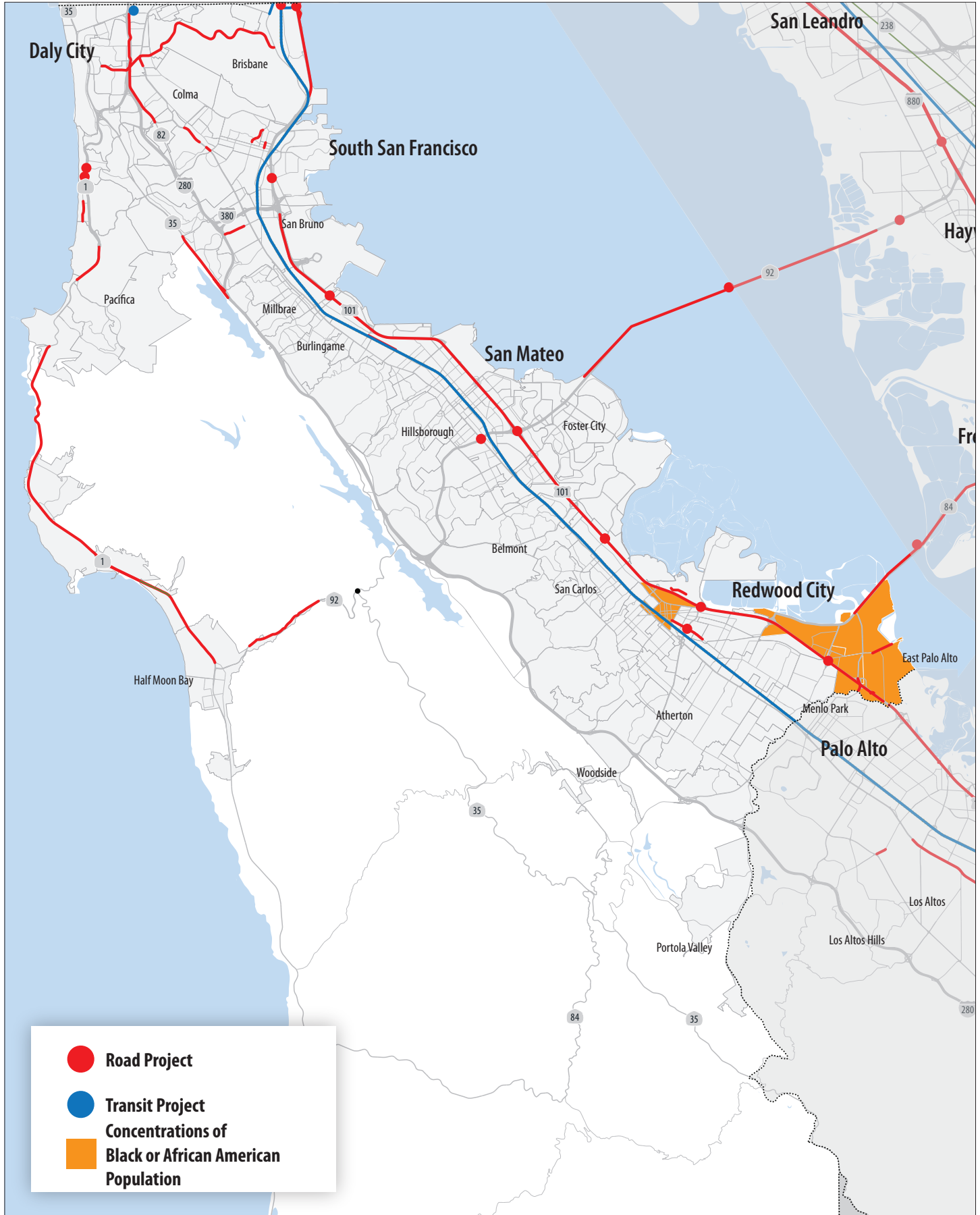

Project limits may overlap or projects may represent various phases of a project at the same location.  
List and map include only projects that can be mapped.  
An interactive version of these maps is posted online at: <http://arcg.is//1ttLWBz>.

# San Mateo County: Overlay of 2017 TIP Mapped Projects over Census Tracts with Above Average Hispanic/ Latino Population

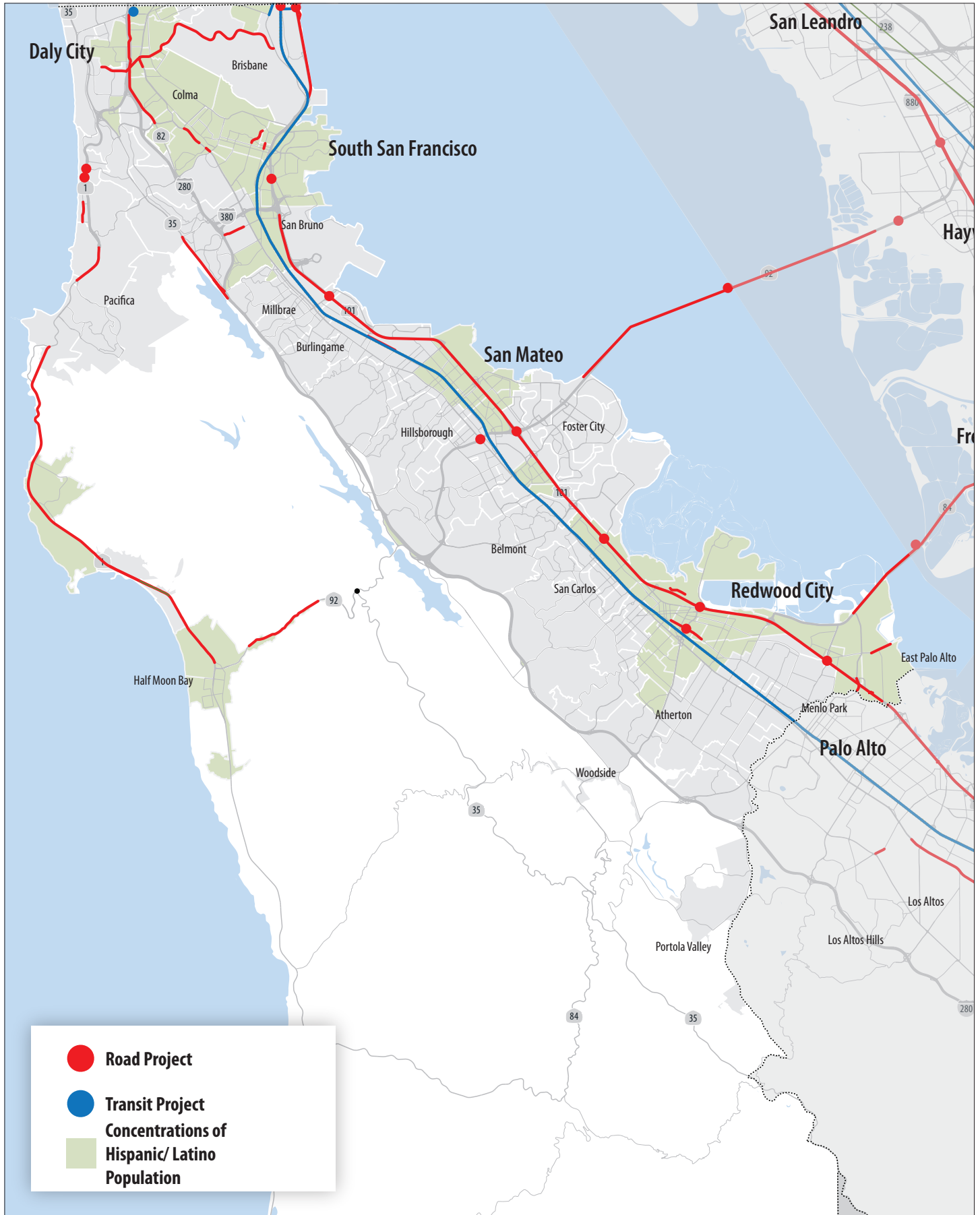

Project limits may overlap or projects may represent various phases of a project at the same location.  
 List and map include only projects that can be mapped.  
 An interactive version of these maps is posted online at: <http://arcg.is//1ttLWBz>.

# San Mateo County: Overlay of 2017 TIP Mapped Projects over Census Tracts with Above Average Other Racial/Ethnic Minority Population

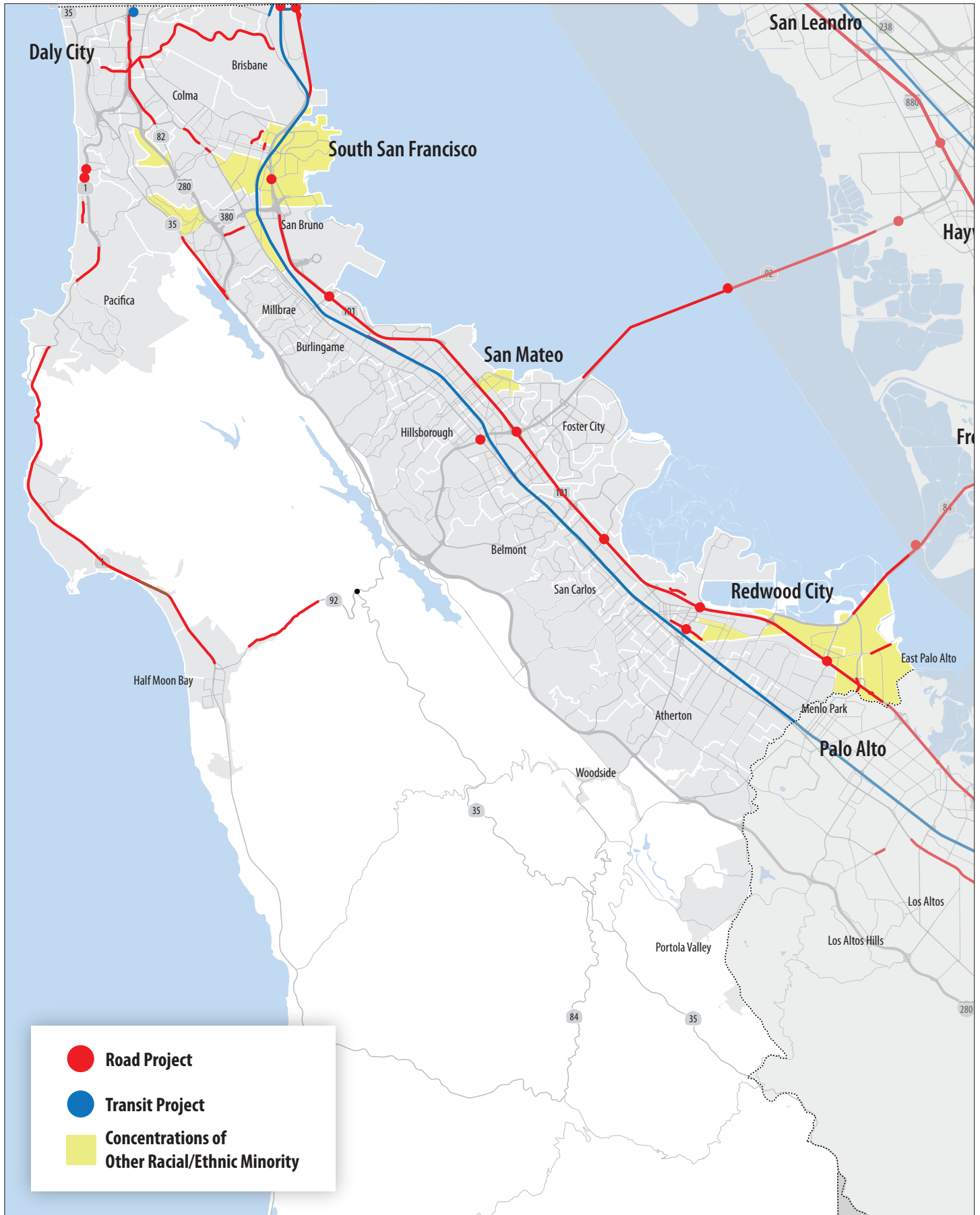

Project limits may overlap or projects may represent various phases of a project at the same location.  
List and map include only projects that can be mapped.  
An interactive version of these maps is posted online at: <http://arcg.is//1ttLWBz>.



# San Mateo County: Overlay of 2017 TIP Mapped Projects over Communities of Concern

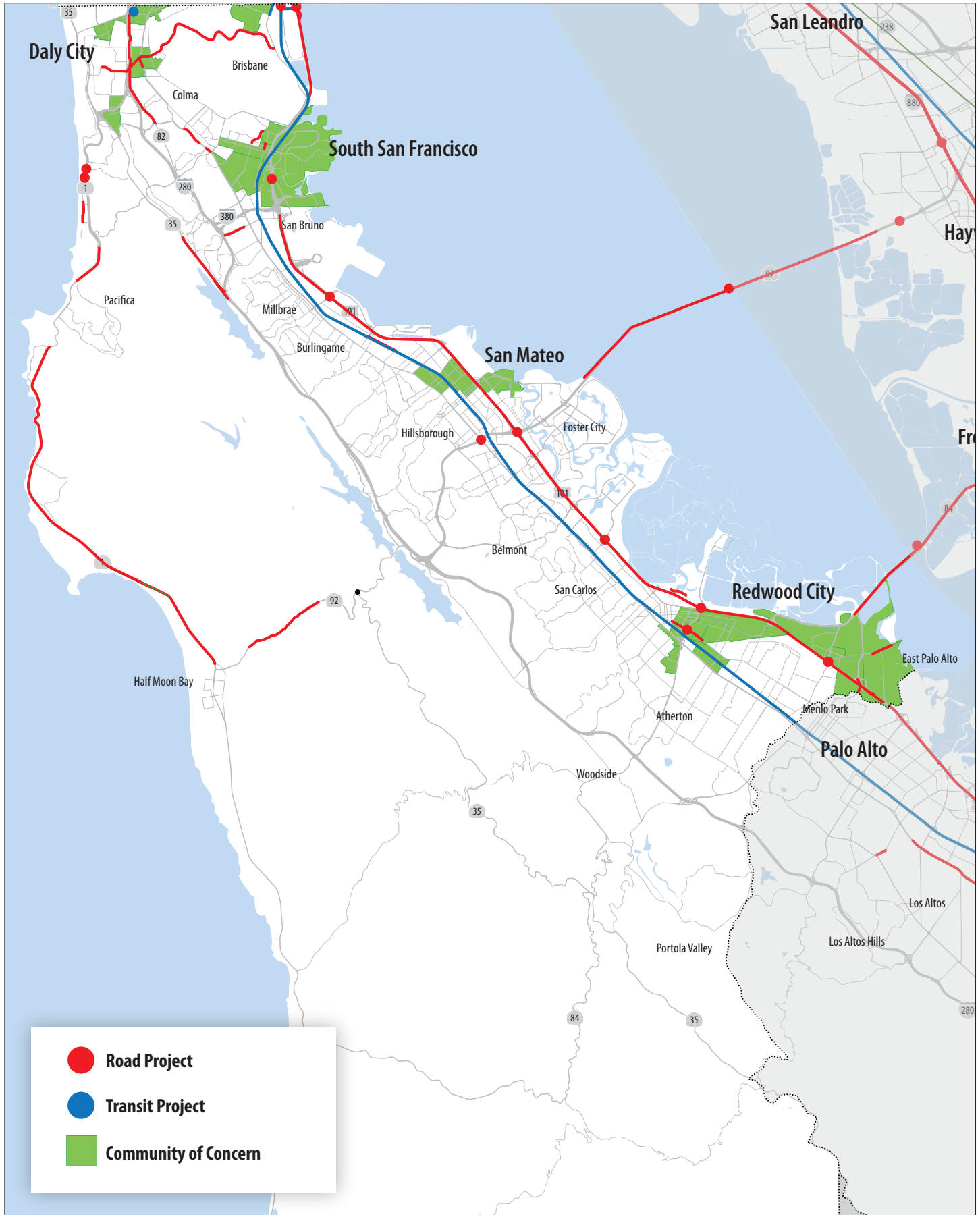

Project limits may overlap or projects may represent various phases of a project at the same location.  
List and map include only projects that can be mapped.  
An interactive version of these maps is posted online at: <http://arcg.is//1ttLWBz>.

# Santa Clara County

## Index of Projects

- 1 Gilroy New Ronan Channel and Lions Creek Trails
- 2 Monterey Road Preservation
- 3 Mountain View El Camino Real Streetscape Study
- 4 Adobe Creek/ Highway 101 Bicycle Pedestrian Bridge
- 5 Arastradero Road Schoolscape/Multiuse Trail
- 6 Bay Trail Reach 9 & 9B
- 7 Coleman Avenue Widening from I-880 to Taylor St.
- 8 Coyote Creek Trail (Hwy 237-Story Rd)
- 9 Downtown San Jose Bike Lanes and De-couplet
- 10 San Jose - Meridian Bike/Ped Improvements
- 11 San Jose Charcot Avenue Extension Over I-880
- 12 San Jose International Airport People Mover
- 13 San Jose: Los Gatos Creek Reach 5 Underpass
- 14 US 101 / Blossom Hill I/C Reconst & Road Widening
- 15 Capitol Expressway ITS and Bike/Ped Improvements
- 16 Isabel Bridge Replacement (37C0089)
- 17 Montague Expwy Widening - Trade Zone-I-680
- 18 San Tomas Expressway Widening
- 19 Prospect Rd Complete Streets
- 20 Saratoga Village Sidewalk Rehabilitation
- 21 Fair Oaks Avenue Bikeway and Street Enhancements
- 22 Maude Avenue Bikeway and Streetscape
- 23 Sunnyvale East and West Channel Multi-Use Trails
- 24 Sunnyvale/Saratoga Traffic Signal, Bike/Ped Safety
- 25 BART - Berryessa to San Jose Extension
- 26 BART - Warm Springs to Berryessa Extension
- 27 I-680 Soundwalls - Capitol Expwy to Mueller Ave
- 28 I-880 Stevens Creek Landscaping
- 29 LRT Extension to Vasona Junction
- 30 Montague Expy Ped Bridge at Milpitas BART
- 31 Santa Clara County - US 101 Express Lanes
- 32 SR 237 Express Lanes : Mathilda Avenue to SR 85
- 33 SR 237/US 101/Mathilda Interchange Modifications
- 34 SR 85 Express Lanes
- 35 VTA: Stevens Creek Bus Rapid Transit
- 36 Oakland to San Jose Double Track (Segment 2A)
- 37 Caltrain Electrification

# Santa Clara County: Overlay of 2017 TIP Mapped Projects over Census Tracts with Above Average Asian Population

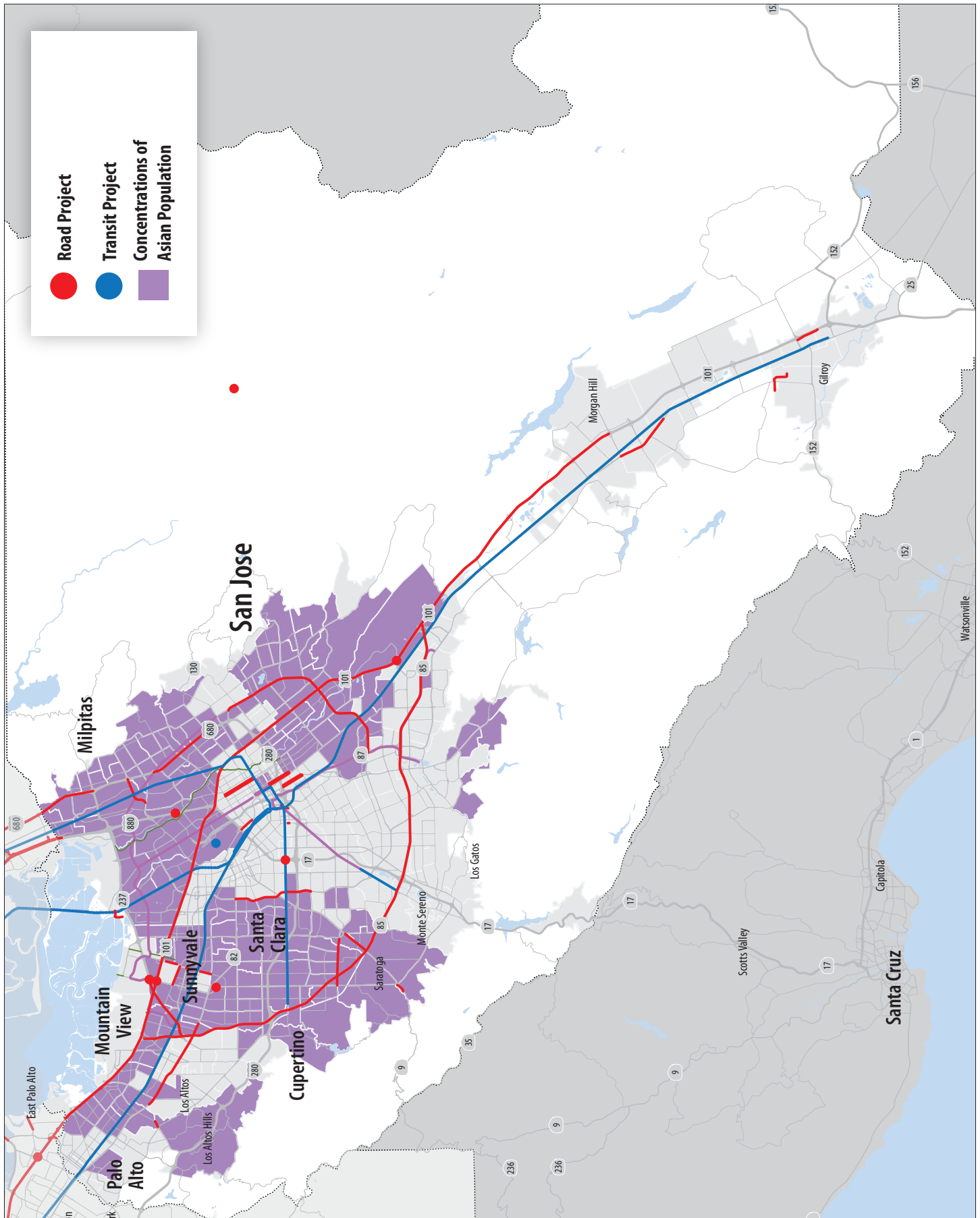

Project limits may overlap or projects may represent various phases of a project at the same location.  
 List and map include only projects that can be mapped.  
 An interactive version of these maps is posted online at: <http://arcg.is//1ttLWBz>.

# Santa Clara County: Overlay of 2017 TIP Mapped Projects over Census Tracts with Above Average Black or African American Population

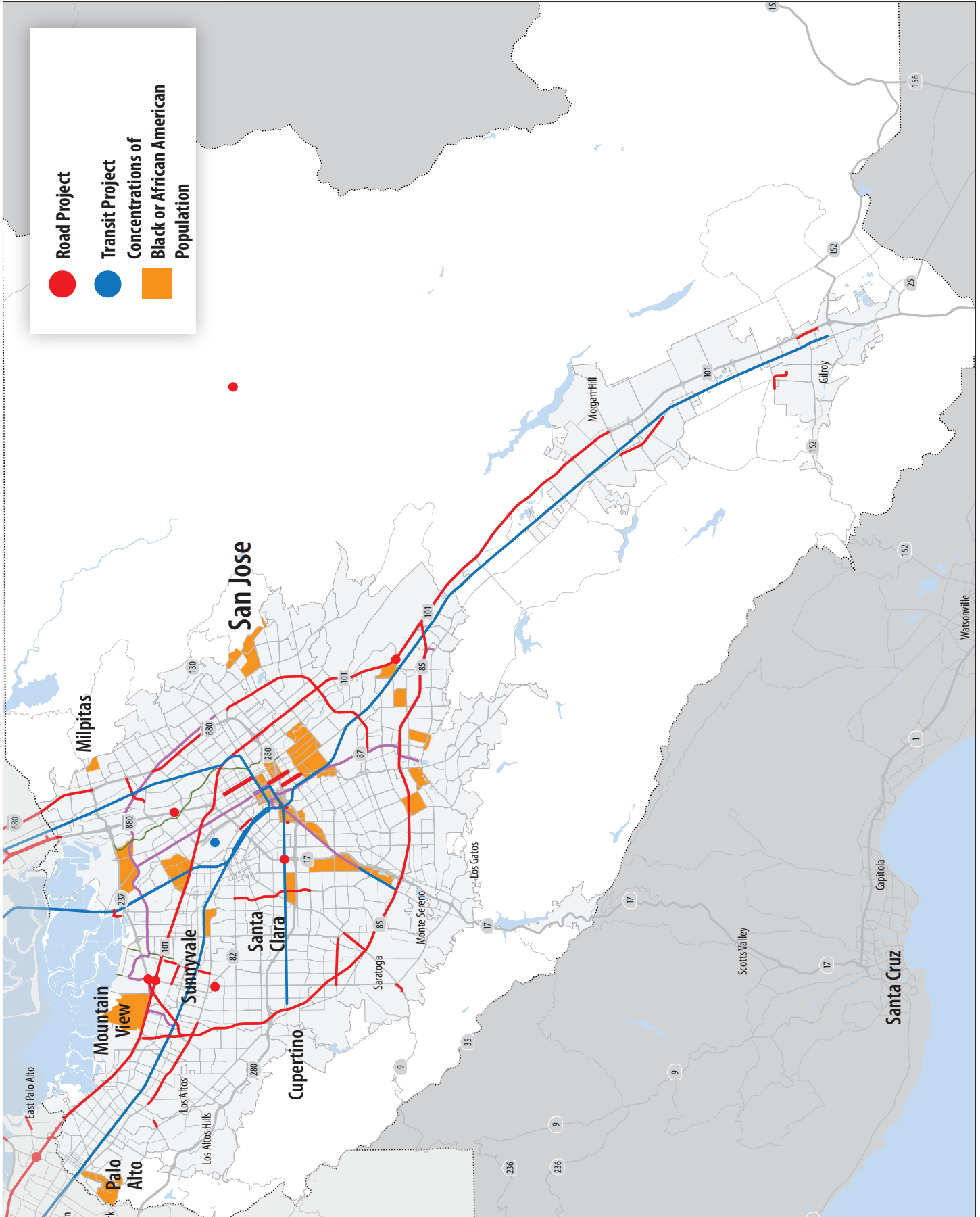

Project limits may overlap or projects may represent various phases of a project at the same location.  
List and map include only projects that can be mapped.  
An interactive version of these maps is posted online at: <http://arcg.is//1ttLWBz>.

# Santa Clara County: Overlay of 2017 TIP Mapped Projects over Census Tracts with Above Average Hispanic/ Latino Population

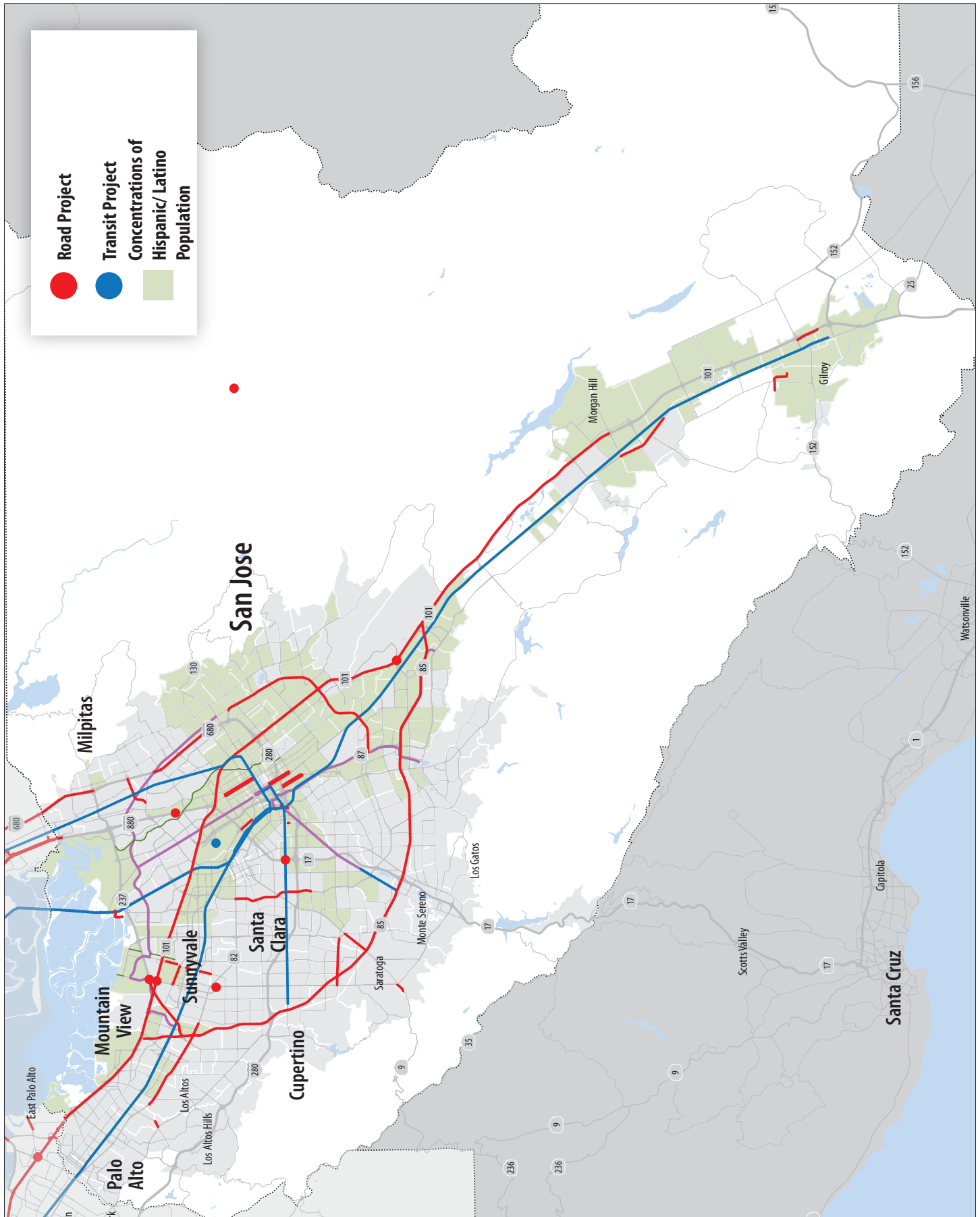

Project limits may overlap or projects may represent various phases of a project at the same location.  
 List and map include only projects that can be mapped.  
 An interactive version of these maps is posted online at: <http://arcg.is//1ttLWBz>.



# Santa Clara County: Overlay of 2017 TIP Mapped Projects over Census Tracts with Above Average Other Racial/Ethnic Minority Population

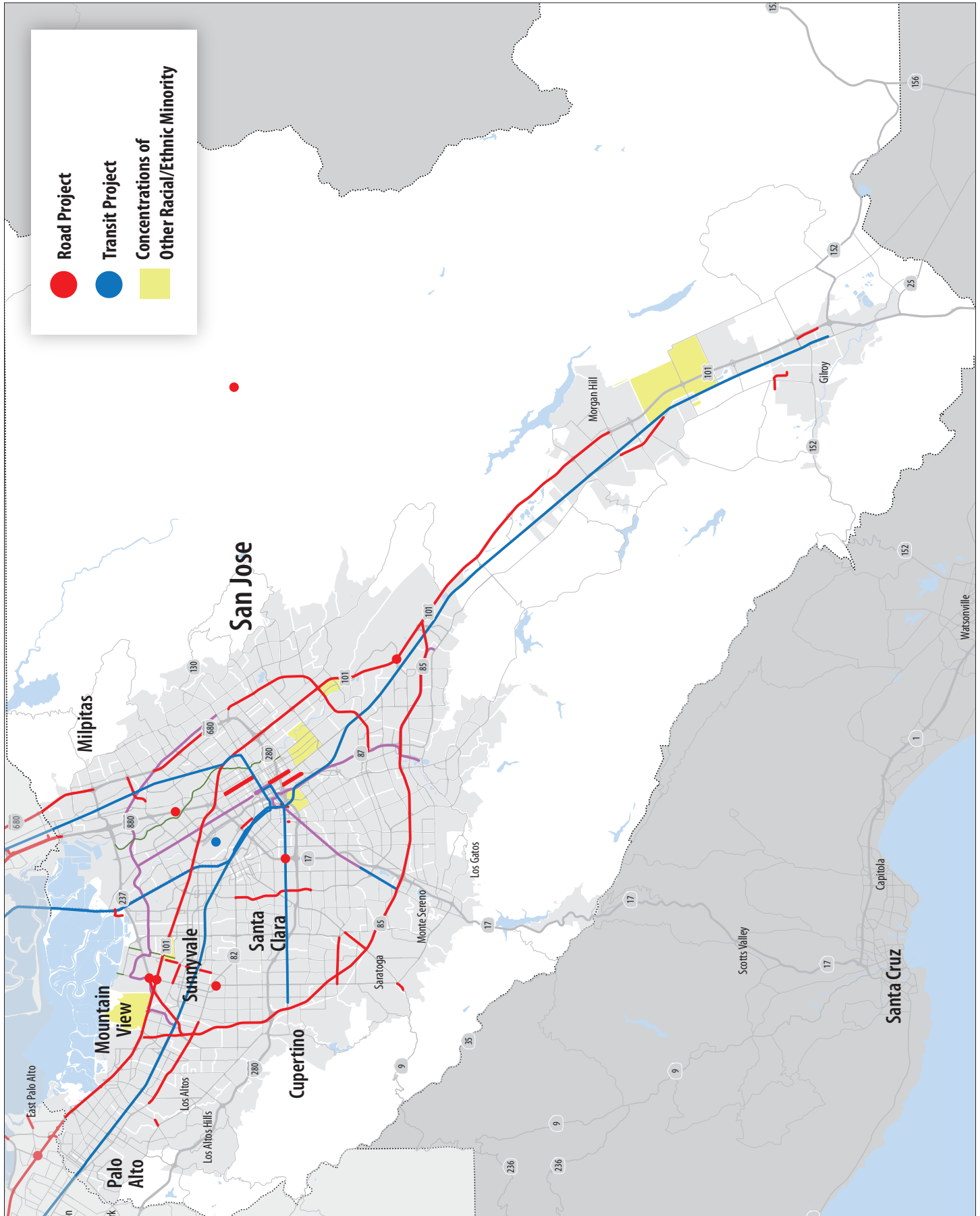

Project limits may overlap or projects may represent various phases of a project at the same location.  
 List and map include only projects that can be mapped.  
 An interactive version of these maps is posted online at: <http://arcg.is//1ttLWBz>.

# Santa Clara County: Overlay of 2017 TIP Mapped Projects over Communities of Concern

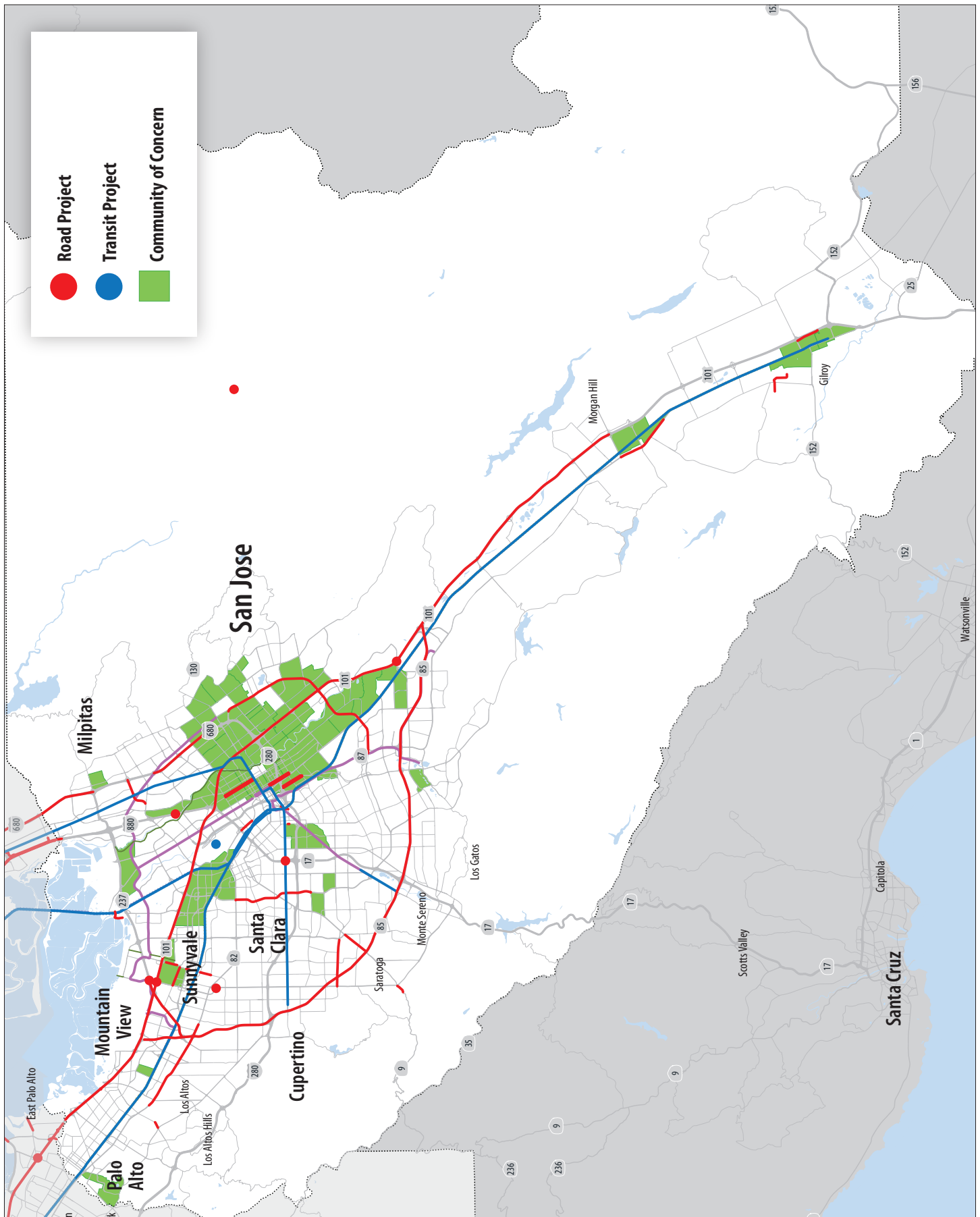

Project limits may overlap or projects may represent various phases of a project at the same location.  
List and map include only projects that can be mapped.  
An interactive version of these maps is posted online at: <http://arcg.is//1ttLWBz>.

# Solano County

## Index of Projects

- 1 Dixon SR2S Infrastructure Improvements
- 2 Fairfield Transportation Center - Phase 3
- 3 Fairfield/Vacaville Intermodal Rail Station
- 4 I-80 Express Lanes - Fairfield & Vacaville Ph I&II
- 5 Redwood-Fairgrounds Dr Interchange Imps
- 6 Suisun Valley Bicycle and Pedestrian Imps
- 7 Jepson: Leisure Town Road (Commerce to New Ulatis)
- 8 Jepson: Leisure Town Road from Vanden to Commerce
- 9 Jepson: Vanden Road from Peabody to Leisure Town
- 10 SR12/Church Rd Intersection Improvements
- 11 Allison Bicycle / Ped Improvements
- 12 I-80 / American Canyon Rd overpass Improvements
- 13 Vallejo Downtown Streetscape
- 14 Toll Bridge Maintenance
- 15 Toll Bridge Rehabilitation Program

# Solano County: Overlay of 2017 TIP Mapped Projects over Census Tracts with Above Average Asian Population

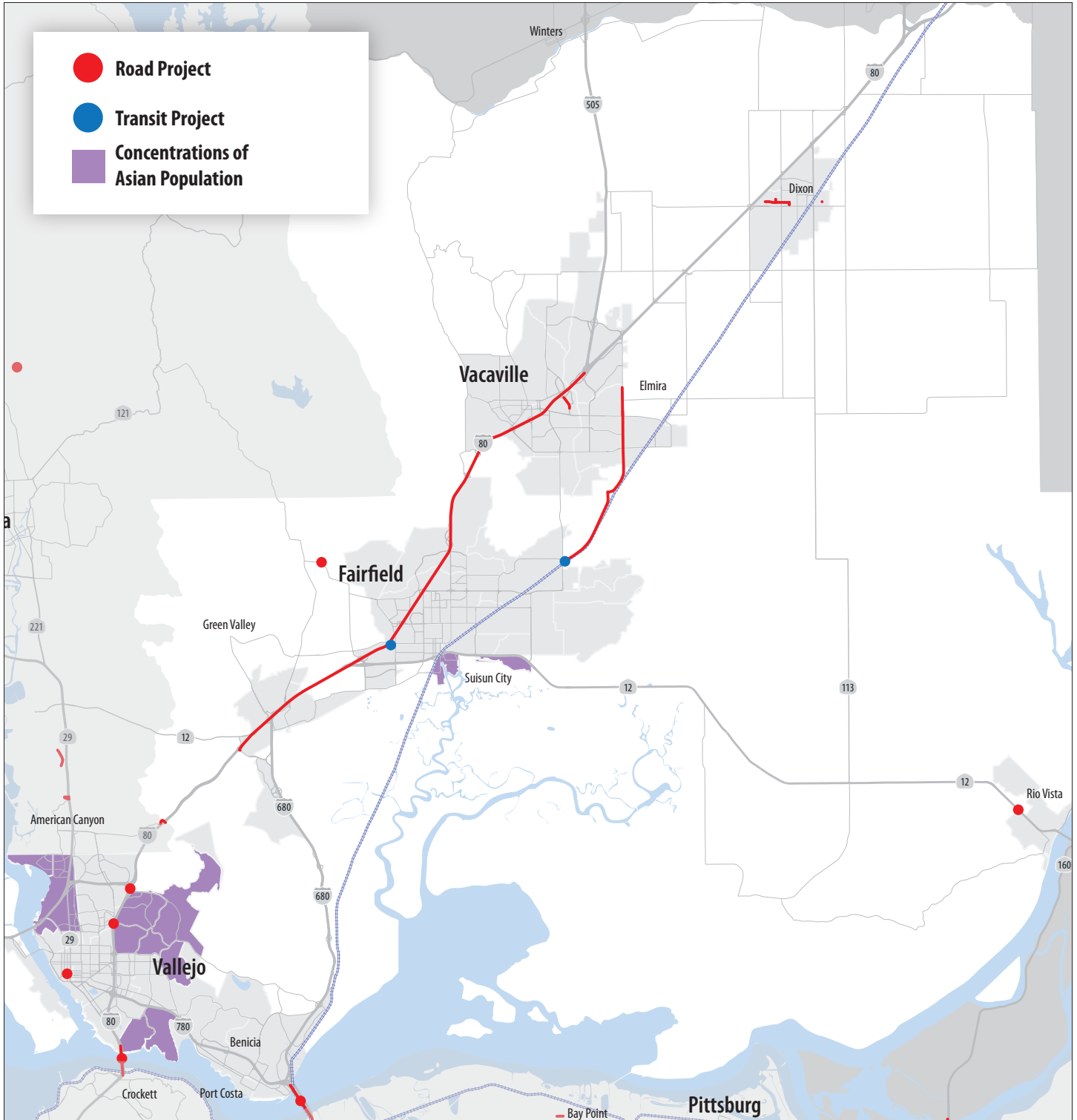

Project limits may overlap or projects may represent various phases of a project at the same location. List and map include only projects that can be mapped. An interactive version of these maps is posted online at: <http://arcg.is//1ttLWBz>.

# Solano County: Overlay of 2017 TIP Mapped Projects over Census Tracts with Above Average Black or African American Population

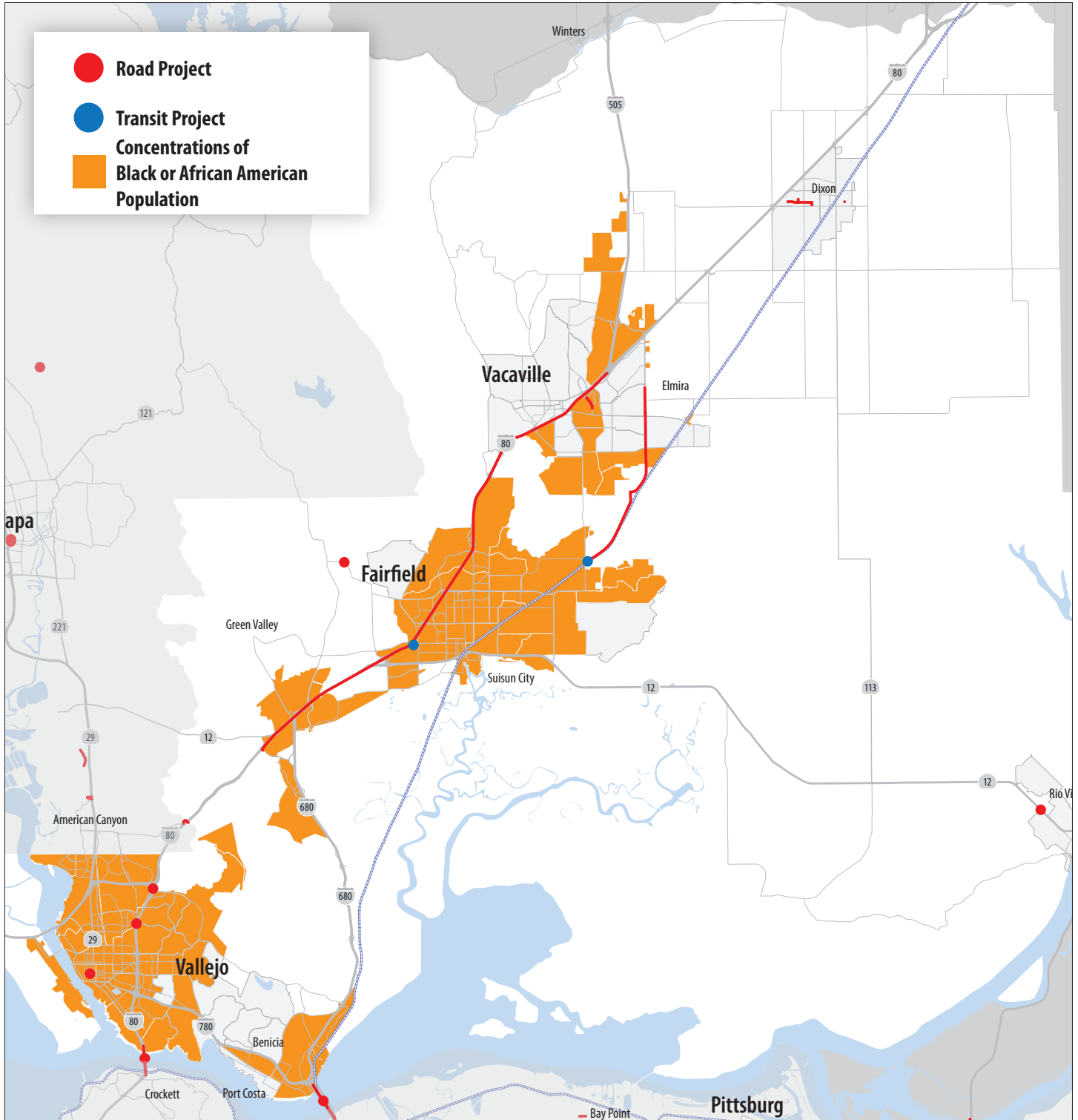



**Solano County:** Overlay of 2017 TIP Mapped Projects over  
Census Tracts with Above Average Hispanic/ Latino Population

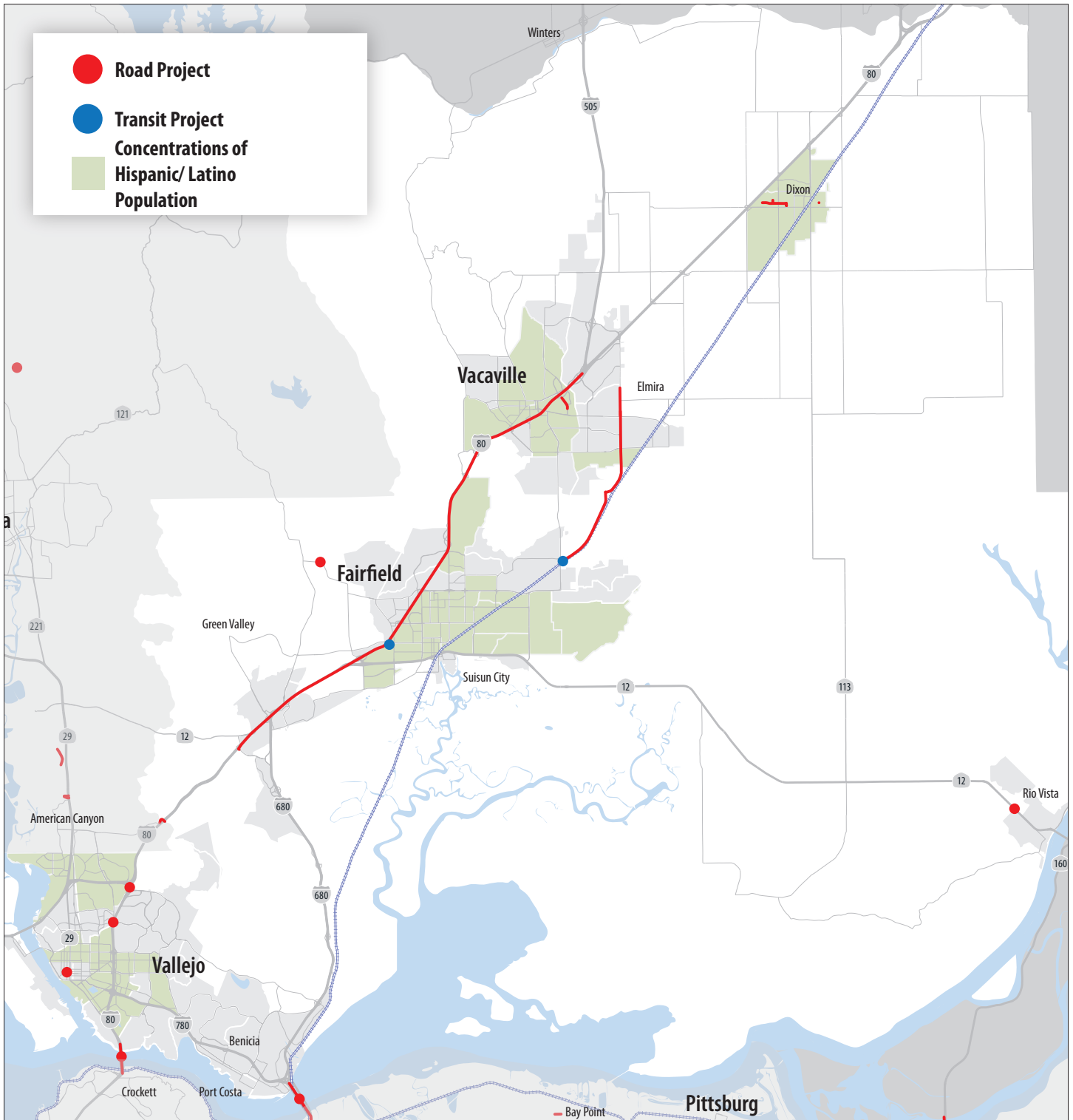

# Solano County: Overlay of 2017 TIP Mapped Projects over Census Tracts with Above Average Other Racial/Ethnic Minority Population

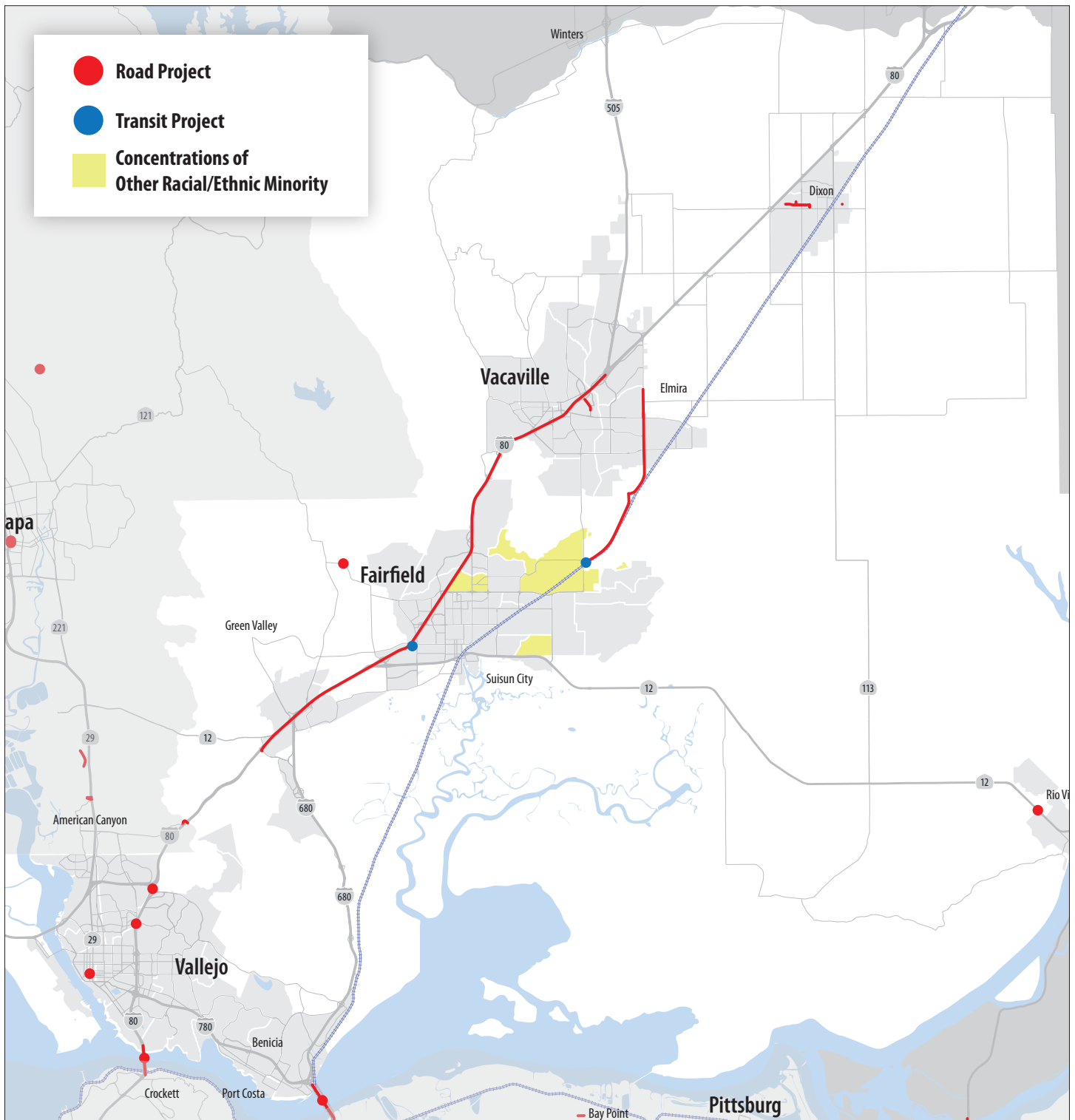

# Solano County: Overlay of 2017 TIP Mapped Projects over Communities of Concern

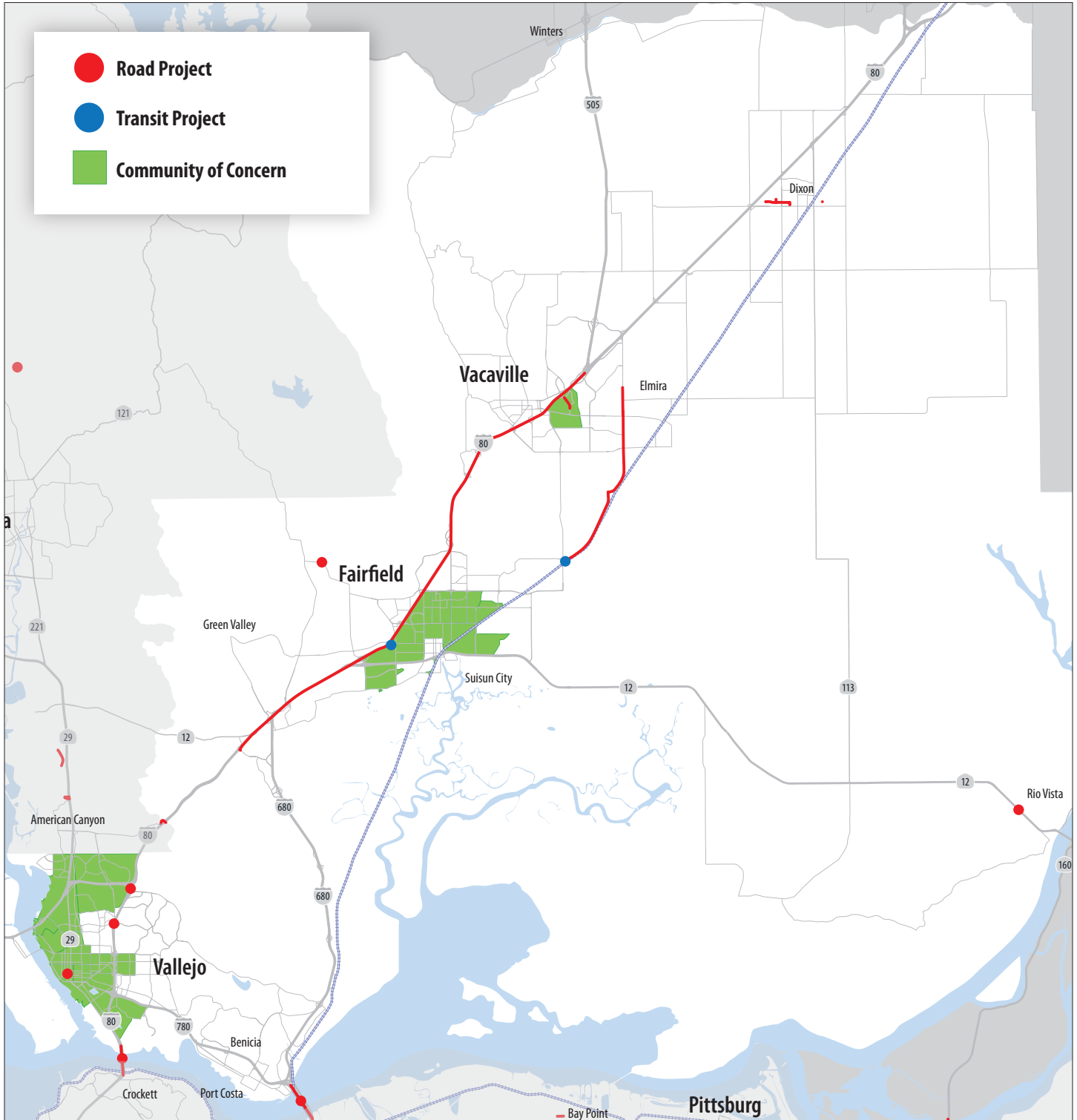

# Sonoma County

## Index of Projects

- 1 Cloverdale - Safe Routes to School Phase 2
- 2 Healdsburg Pedestrian Safety and Access Improvmnts
- 3 Ferry Service to Port Sonoma (subject to earmark repurposing)
- 4 Rohnert Park Streetscape and Pedestrian Imps
- 5 Jennings Ave Bike & Ped RR Crossing Corridor
- 6 Santa Rosa Cmplt Sts Road Diet on Transit Corridor
- 7 US 101 Hearn Ave Interchange
- 8 Central Sonoma Valley Trail
- 9 Downtown San Jose Bike Lanes and De-couplet
- 10 Santa Rosa Car Share
- 11 US 101 Marin/Sonoma Narrows (Sonoma)
- 12 Bodega Highway Pavement Rehabilitation
- 13 Laughlin Bridge over Mark West Crk 20C0246
- 14 Rehab King Ridge Bridge over Austin Crk 20C0433
- 15 Replace Bohan Dillon Bridge over Gualala 20C0435
- 16 Replace Chalk Hill Bridge over Maacama Crk 20C0242
- 17 Replace Freestone Flat Bridge over Salmon 20C0440
- 18 Replace Geysers Bridge over Sulpher Crk 20C0005
- 19 Replace Hauser Bridge over Gualala River 20C0240
- 20 Replace Lambert Bridge over Dry Creek 20C0248
- 21 Replace West Dry Creek Bridge over Pena Ck 20C0407
- 22 Sonoma County Various Streets & Roads Preservation
- 23 Bell Rd/Market St/Windsor River Rd Ped Improvement
- 24 Conde Ln/Johnson St Pedestrian Improvements
- 25 Windsor River Road/Windsor Road/NWPRR Intersection

# Sonoma County: Overlay of 2017 TIP Mapped Projects over Census Tracts with Above Average Asian Population

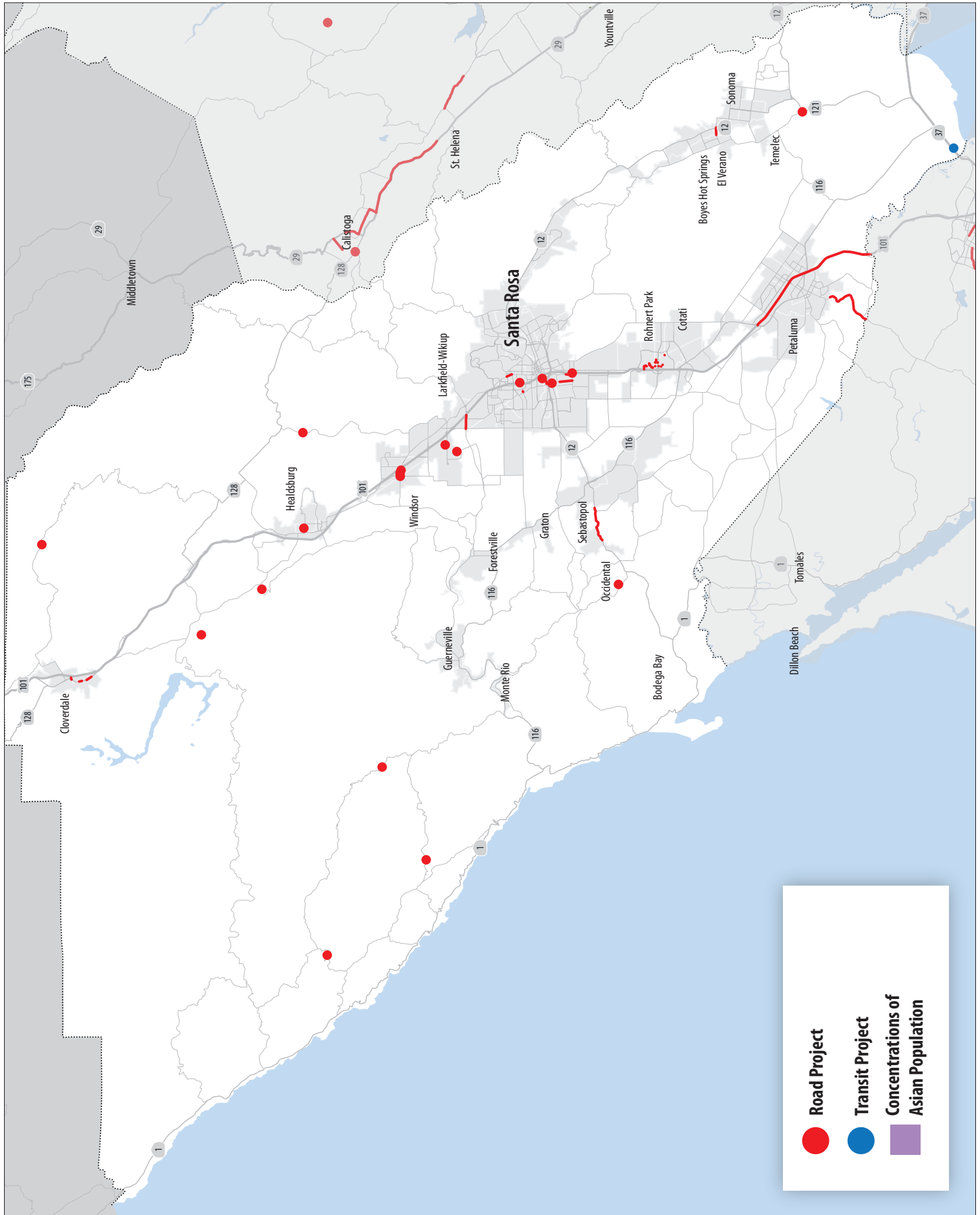

Project limits may overlap or projects may represent various phases of a project at the same location.  
 List and map include only projects that can be mapped.  
 An interactive version of these maps is posted online at: <http://arcg.is//1ttLWBz>.



# Sonoma County: Overlay of 2017 TIP Mapped Projects over Census Tracts with Above Average Black or African American Population

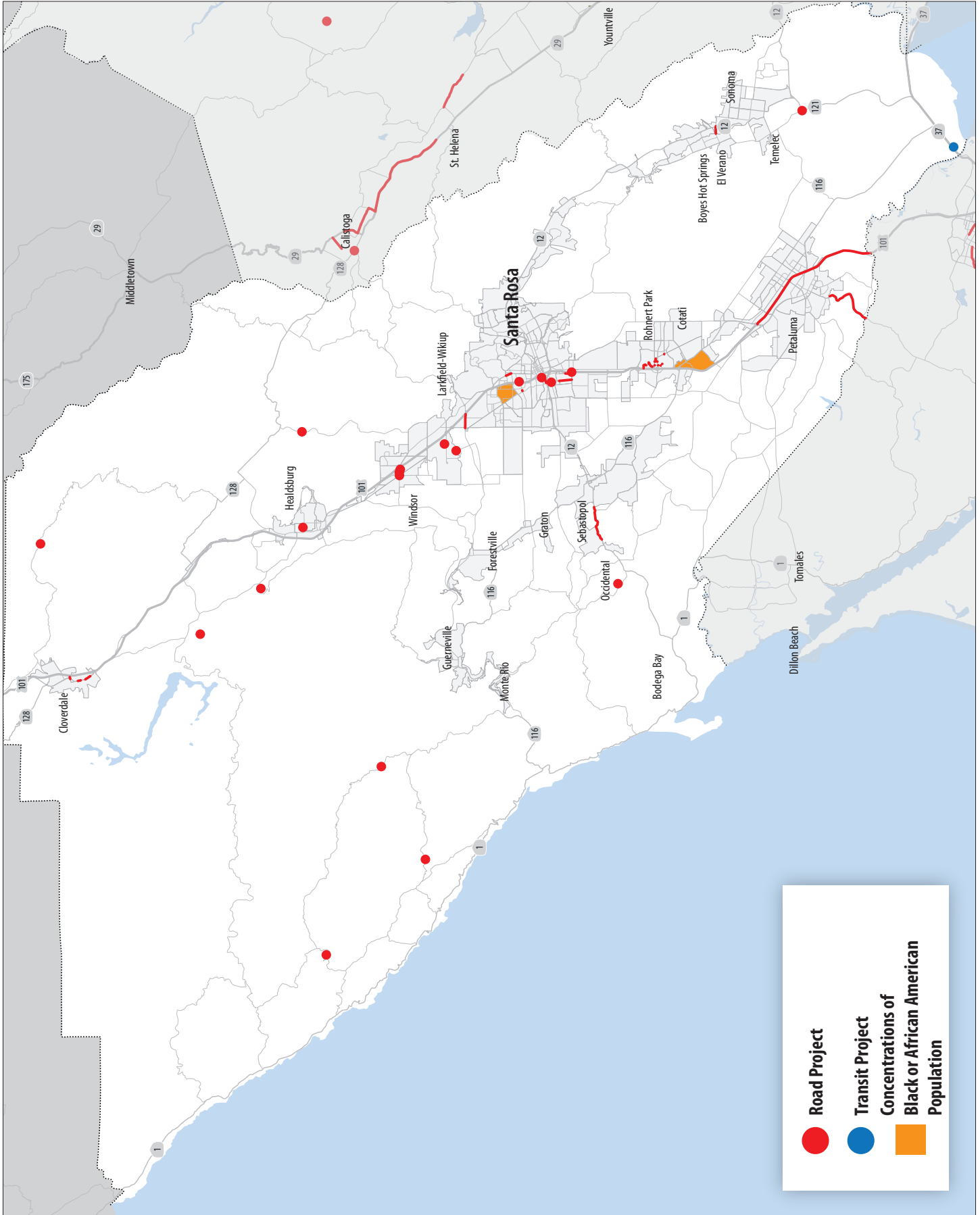

Project limits may overlap or projects may represent various phases of a project at the same location.  
 List and map include only projects that can be mapped.  
 An interactive version of these maps is posted online at: <http://arcg.is//1ttLWBz>.

# Sonoma County: Overlay of 2017 TIP Mapped Projects over Census Tracts with Above Average Hispanic/ Latino Population

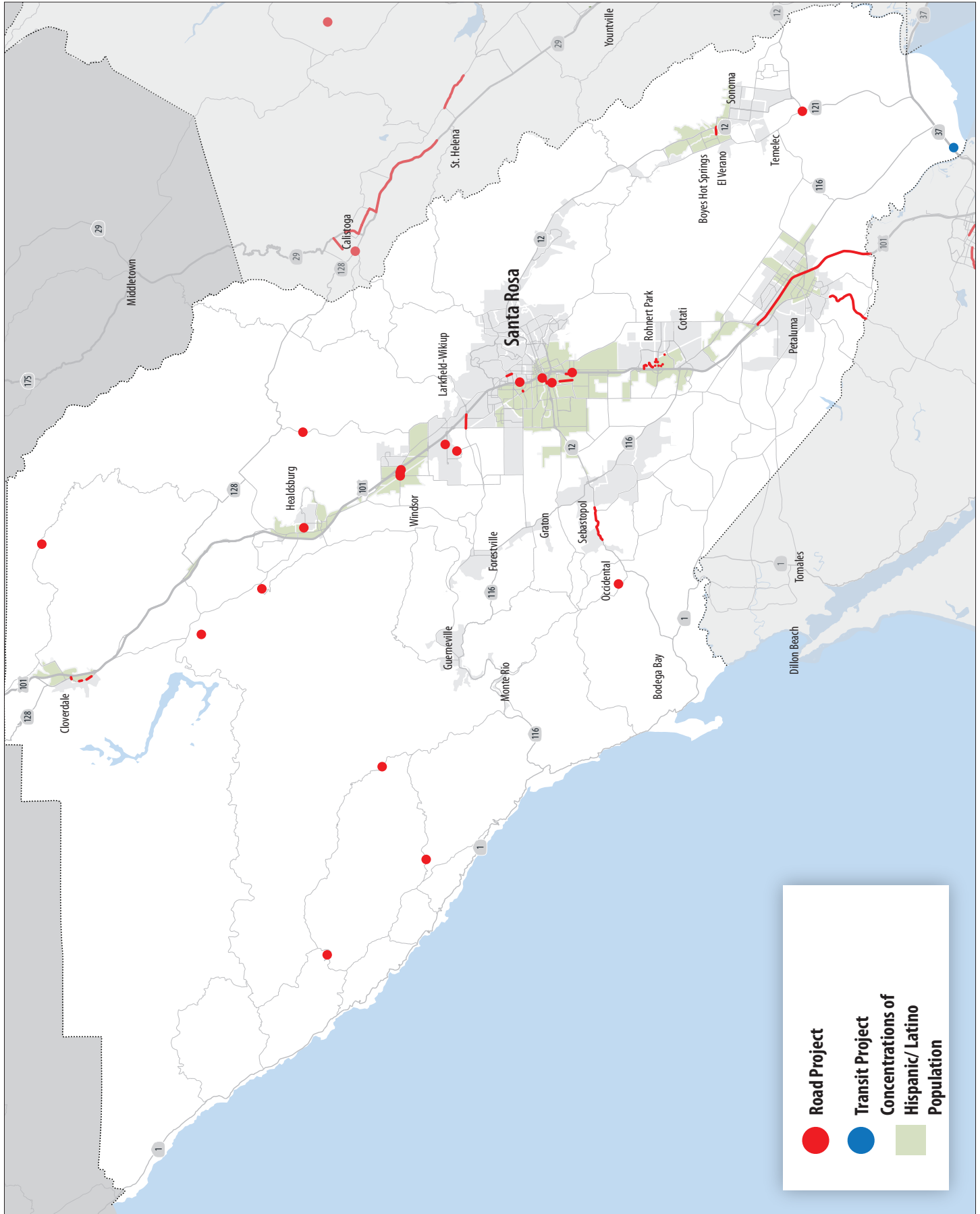

Project limits may overlap or projects may represent various phases of a project at the same location. List and map include only projects that can be mapped. An interactive version of these maps is posted online at: <http://arcg.is//1ttLWBz>.

# Sonoma County: Overlay of 2017 TIP Mapped Projects over Census Tracts with Above Average Other Racial/Ethnic Minority Population

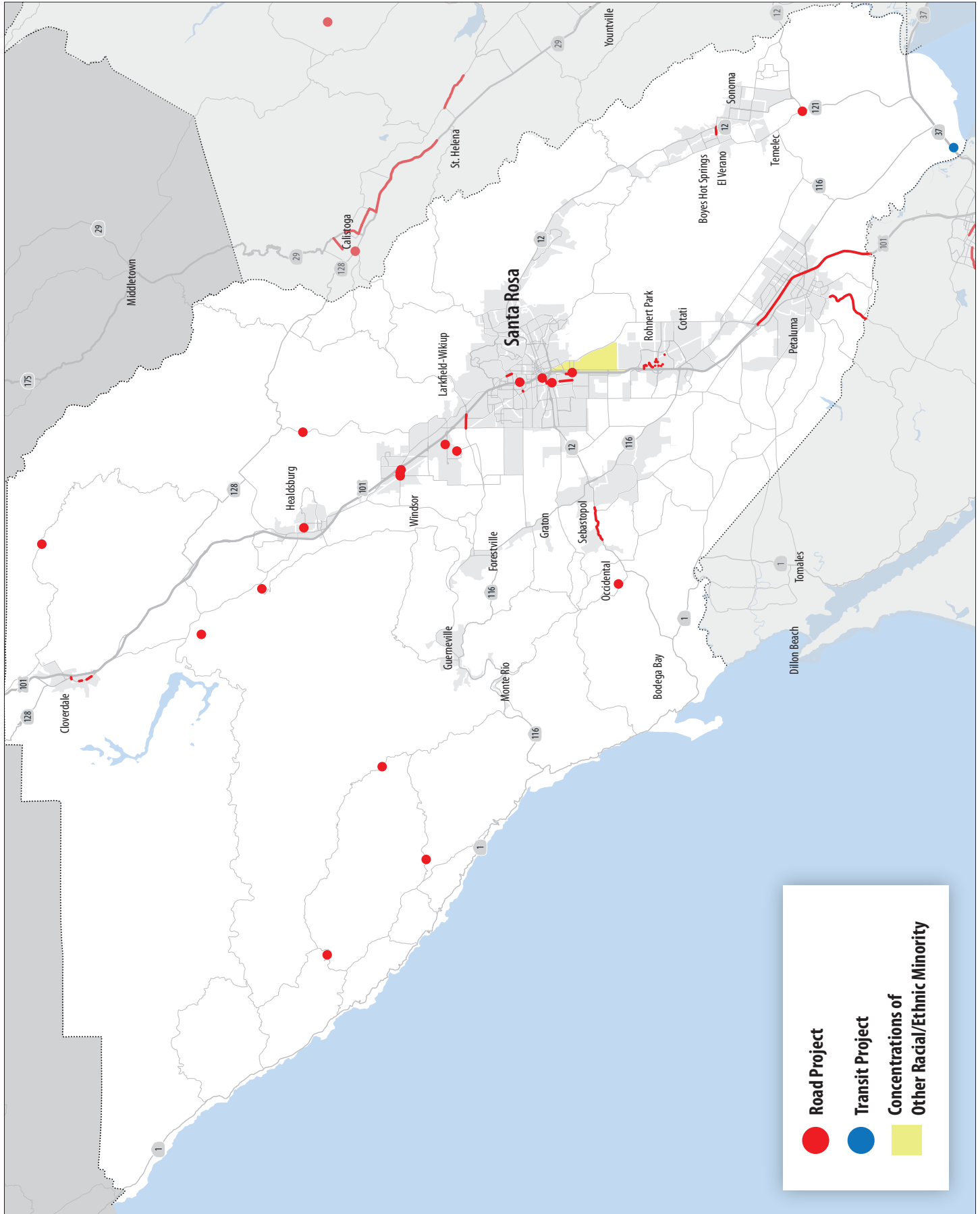

Project limits may overlap or projects may represent various phases of a project at the same location.  
 List and map include only projects that can be mapped.  
 An interactive version of these maps is posted online at: <http://arcg.is//1ttLWBz>.

# Sonoma County: Overlay of 2017 TIP Mapped Projects over Communities of Concern

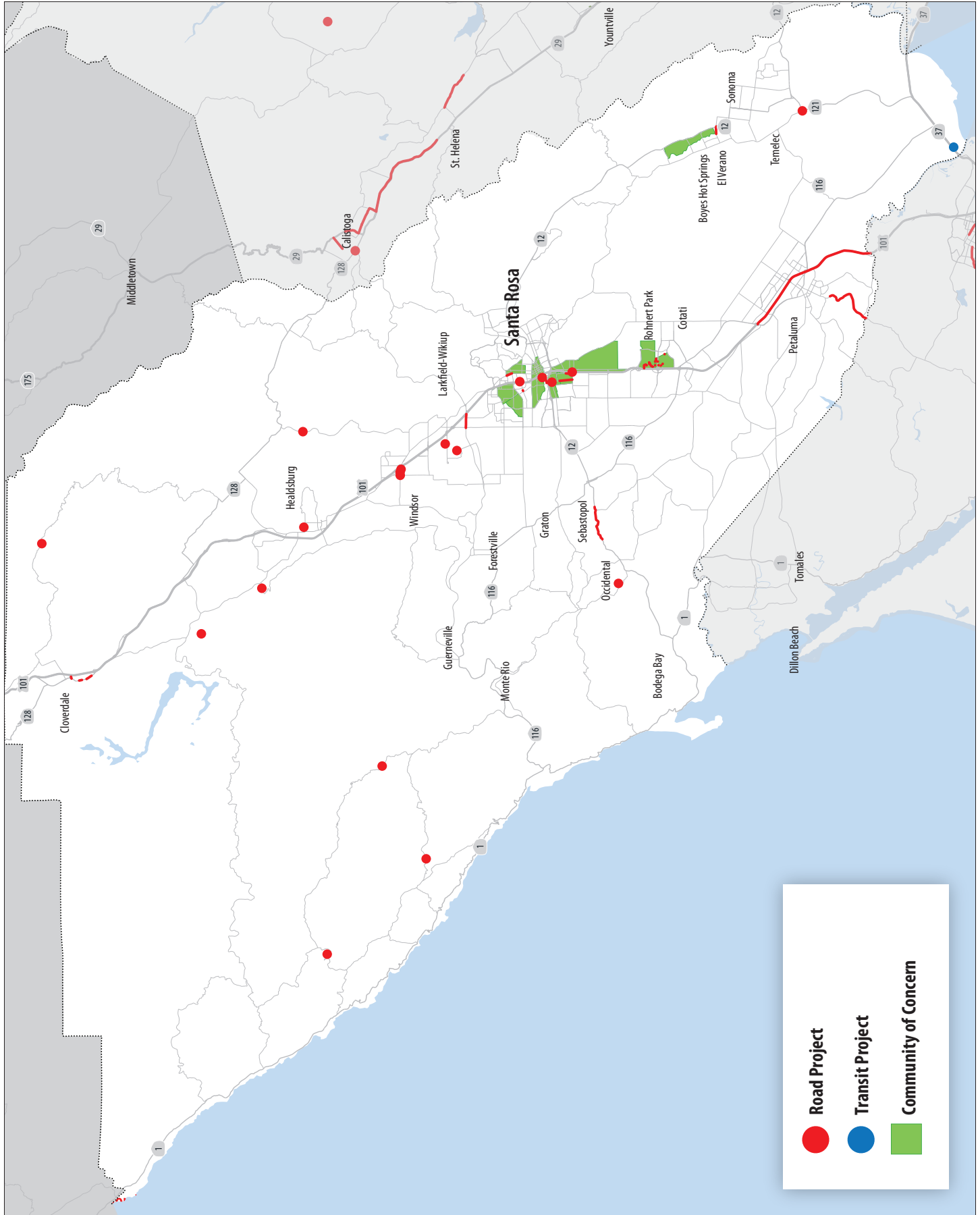

Project limits may overlap or projects may represent various phases of a project at the same location.  
 List and map include only projects that can be mapped.  
 An interactive version of these maps is posted online at: <http://arcg.is//1ttLWBz>.