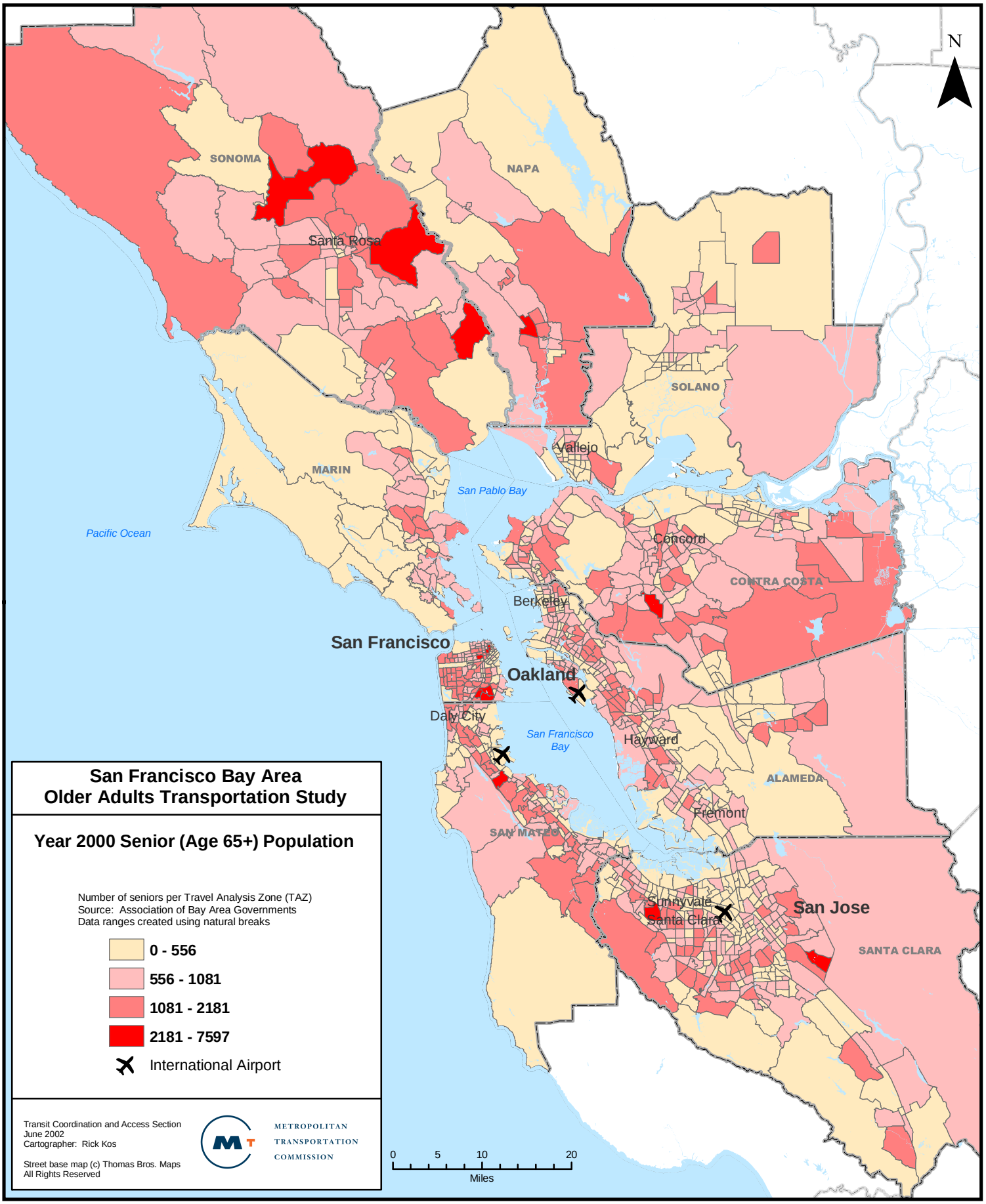

San Francisco Bay Area
Older Adults Transportation Study

Year 2000 Senior (Age 65+) Population

Number of seniors per Travel Analysis Zone (TAZ)
Source: Association of Bay Area Governments
Data ranges created using natural breaks

- **0 - 556**
- **556 - 1081**
- **1081 - 2181**
- **2181 - 7597**
- International Airport

Transit Coordination and Access Section
June 2002
Cartographer: Rick Kos

METROPOLITAN TRANSPORTATION COMMISSION

Street base map (c) Thomas Bros. Maps
All Rights Reserved